WEATHER FORECAST

Victoria and Vicinity—Moderate westerly to southwesterly winds; fair, and somewhat warmer; cloudy at night.

Vancouver and Vicinity—Moderate west to southwest winds; fair and warmer.

The Daily Colonist.

(ESTABLISHED 1858)

COLONIST TELEPHONES

Advertising	Empire 4114
Business Office	Empire 4114
Circulation	Garden 1812
Job Printing	Garden 5241
Editorial Rooms	Empire 4111
Social Editor	Empire 3311

NO. 123—EIGHTIETH YEAR | VICTORIA, BRITISH COLUMBIA, FRIDAY, MAY 6, 1938 | SIXTEEN PAGES

NAMED AS PRESIDENT David Leeming
Chosen Leader of Victoria Real Estate Board for Current Year — Page 3

REPLIES TO CRITICISMS
Hon. Dr. Weir Issues Statement on Marking of School Choirs — Page 2

Stagehand Expected *IS DOUBTFUL STARTER*
to Be Scratched From Kentucky Derby Due to Throat Ailment—Page 10

FRANC REVALUED AT NEW LOW RATE AND LINKED WITH POUND

French Government Announces New Measure to Restore Financial Stability and Acts to Prevent Increase in Prices and Profiteering—Capital Starts to Return to Paris

PARIS, May 5 (AP).—Premier Edouard Daladier pulled France out of the immediate financial hole today by revaluing the French franc and pinning it to the British pound sterling. The Government fixed a lower limit of 179 francs to the pound sterling as the new bottom—equivalent to 35.80 francs to the United States dollar at the rate of $5 to the pound.

Devaluation—the third since the Great War—will give a paper profit of more than 31,208,000,000 francs on the Bank of France's gold reserves. This step may be delayed for technical reasons.

The Government, which Daladier earlier estimated would need 35,000,000,000 francs to carry through 1938, however, has an obligation of more than 40,000,000,000 francs to the Bank of France.

STABILIZATION IS GOAL

Finance Minister Paul Marchandeau announced the new monetary measure as "an operation the goal of which is to achieve, first, de facto stabilization." The Finance Minister said the currency "now can only improve and it will recover because the Government will pursue that result with a firm will."

The Government also acted to prevent increased prices and profiteering. Merchants are to be prosecuted for unjustified price increases. Daladier's first goal was to restore the Frenchman's confidence in his own Government.

The first day's signs of success were the closing of the franc at

Continued on Page 11, Column 7

OLD BATTLE IS RENEWED

Two Liberal Members Demand Free Entry of Farm Implements

OTTAWA, May 5 (C).—Liberals and Conservatives got into a good, old-fashioned scrap in the House of Commons today on a familiar battle ground—tariffs. The farm implement industry was the object of their conflicting arguments.

Two Liberals, W. G. Weir (Macdonald) and Robert Deachman (North Huron), suggested eliminating the tariff of 7.5 per cent paid by foreign farm implements entering Canada. Two Conservatives, Denton Massey (Toronto-Greenwood) and Mark Senn (Haldimand), advocated retaining the duty.

REPORT IS DEBATED

The debate arose on a motion to adopt a committee report tabled last session after an investigation of the farm implement industry. The most important feature of the report was a protest over increased machine prices.

Mr. Massey said if the duty was removed and the selling costs of implements dropped accordingly, and if farmers purchased only imported machines, the saving to the average Western farmer on a half-section of land would be $3.68 a year. He suggested this saving was out of all proportion to the loss that would be suffered by industrial workers.

NO INTEREST IN COMPANY

Mr. Massey said he would repeat what he had said many times before, that "neither myself nor my family have any interest whatever in the Massey-Harris Company." But he was interested in, and concerned about, the welfare of those in that and all industries.

The farm implement industry was monopolistic in nature, countered Mr. Weir. Because the nature of the industry was monopolistic, there should be the fullest play of competitive factors, Mr. Weir contended, and for that reason that duty should be removed.

AGREED RATES PLAN FAVORED

Canadian Railways Support Transport Bill as Removing Some Fetters

OTTAWA, May 5 (C).—Canadian railways united today in support of a bill of Hon. C. S. Howe, Minister, for a Board of Transport Commissioners with authority over railways, aircraft and certain shipping. The measure would extend the jurisdiction of the present Board of Railway Commissioners to these other agencies.

Before the House of Commons committee conducting hearings on the bill, I. C. Rand, Canadian National Railways counsel, appeared with a brief of the Railway Association of Canada contending such regulation as proposed in the measure would create "a more balanced economy in transportation." G. A. Walker, Canadian Pacific counsel, discussed opposition to it voiced by the Canadian Manufacturers' Association and argued such opposition was unfounded.

WOULD REMOVE HANDICAP

Unless the "agreed charges" provision of the bill was granted, the Railway Association submitted they would be "permanently handicapped in their efforts to obtain their proper share of the transportation business of Canada." The agreed charge is a special rate embodied in a contract between shipper and carrier.

Should the bill pass, the railways still would be opposed by unregulated carriers like highway trucks, but would not be faced with unfair competition, said Mr. Walker. The constitution prevented Parliament regulating trucking, but the railways asked "something be done to remove our fetters."

Election Results Expected Today

LONDON, May 5 (C).—Polling took place today in a by-election in Lichfield constituency, but the result will not be announced until tomorrow.

G. B. Cradock carried the Government's hopes as a National Labor candidate. Opposing him was C. C. Poole, Opposition Labor. The vacancy was caused by the death of J. A. Lovat Fraser, National Labor.

PAGE DIRECTORY

Comics	Page 13
Editorials	Page 4
Financial	Page 12
Jane Dixon	Page 13
"Mr. Zero"	Page 9
Radio Programmes	Page 16
Shipping and Travel	Page 5
Social Notes	Page 8
Sport	Page 10
Theatres	Page 11
Women's Clubs	Page 7

Germany Celebrates Hitler's Birthday

Thousands of Mechanized Units Took Part in a Great Parade Past the Berlin University in Connection With the Celebration of Hitler's Birthday. This Picture Shows Armored Motorcycle Units Parading Down Unter Den Linden.

Former Governor Of Canada Passes Away in England

Duke of Devonshire Was Governor-General From 1916 to 1921—Had Long Record of Public Service Before Ill-Health Forced Curtailment of Activities

LONDON, May 6 (AP).—The Duke of Devonshire, Governor-General of Canada from 1916 to 1921, former Secretary for the Colonies, and former Civil Lord of the Admiralty, died at 6 a.m. today.

Nearly seventy, he had been in ill health for some time. Death occurred at his Derbyshire home, Chatsworth House in Baslow.

ANCIENT TITLE

Victor Christian William Cavendish, ninth Duke of Devonshire, held a title originally conferred in 1694 upon an ancestor for the able part he played in the revolution which, in 1688, placed William of Orange on the British Throne. Born on May 31, 1868, Victor Cavendish was forty years old when, in 1908, he entered into his inheritance on the death of an uncle.

The Duke was Governor-General

Continued on Page 6, Column 6

SEES AVENUES FOR ECONOMIES

C.N.R. Official Says Both Railways Could Abandon Some Lines

OTTAWA, May 5 (C).—Canadian National Railways officials are prepared to seek railway economies through abandonment of some of their lines in exchange for abandonment of lines by the Canadian Pacific Railway without going through the complicated procedure of apportioning losses and advantages on each abandonment.

This information was given the special Senate committee on the railway condition of Canada today by S. W. Fairweather, head of the C.N.R. Bureau of Economics, before the committee adjourned until next Tuesday.

A member of the joint co-operative committee of the two railways, Mr. Fairweather was questioned as to why greater progress had not been made in effecting co-operative economies as directed by the Canadian National-Canadian Pacific Act of 1933.

He said it was possible more time than necessary was taken up in preliminary studies, but co-operation was something new, and a fund of knowledge and experience had been accumulated which would permit of more rapid progress from now on than would otherwise have been possible.

Agreements between the two companies for eleven different abandonments totaling between 400 and 500 miles of line were now actively in mind. So far some forty miles had been abandoned under joint co-operative agreements.

Toronto Firm Has Order to Supply Guns

OTTAWA, May 5 (C). — Government officials tonight refused to expand an earlier announcement which said the Toronto firm of John Inglis Co., Ltd., had been awarded a contract to manufacture light machine guns.

Well-informed quarters said the order might amount to about $5,000,000. Further details are expected when the order is discussed in the House of Commons during debate on the Defence Department estimates.

Portland Competitor Wins Special Award At Musical Festival

Mary Ann Holt and Bernard M. Hick Carry Off Major Trophies in Evening—Adjudicators Pronounce Event of Unique Interest

AN eleven-year-old Victoria boy, Bernard M. Hick, and a nineteen-year-old Portland girl, Mary Ann Holt, amidst clamorous applause carried off two major awards at the Victoria Musical Festival last night.

It was an evening of major awards. For the second successive year the Holroyd Paull Cup for the senior strings championship went to a Portland competitor. Mary Ann Holt, to whom the prize fell, following her winning of the senior strings championship (class 113), is a pupil of the same studio as that from which came last year's winner, Alvin Hudson, also of Portland. With the award Miss Holt also won the Fletcher Cup for highest marks in all solo instrumental classes in the festival. In the afternoon she was given the high marking of ninety-three for her playing of the

Continued on Page 15, Column 6

HITLER SEES ITALY'S NAVY

Leader Continues Conversations During Course of Display of Power

NAPLES, May 5 (AP).—Reichsfuehrer Hitler and Premier Mussolini, standing on the bridge of an Italian battleship, exchanged views today that may indicate the future course of their Nazi-Fascist partnership. They talked aboard the Conte Di Cavour while Italy's massed naval power showed the Fuehrer that Rome again could bid for dominance of the Mediterranean.

Guns thundered, submarines rose and dove in the blue waters of Naples Bay, war vessels of all sizes went through daring movements, torpedo boats darted in and out of smoke screen shrouds; a "phantom," crewless ship moved along the fleet guided by wireless from another vessel.

TO FOREGO ITALIAN TYROL

But it was the display of intimate comradeship between the two dictators that impressed observers. Belief spread that Hitler had repeated his assurances that he would forego the German-speaking Italian Tyrol in his march toward inclusion of all Germans in a greater Germany.

German quarters denied Hitler had offered any military alliance to Mussolini or that one was contemplated. Two such powerful men, it was explained, with their general staffs having working agreements, need no formal alliance.

Customarily well-informed quarters said much of Europe's near future depended on the degree of confidence the two men could establish

Continued on Page 2, Column 6

SEEK RELEASE OF CANADIAN

Vancouver Man Is Reported Held in Japan Because Of Photographs

VANCOUVER, May 5 (C). — A worried mother waited tonight for word of her engineer son, reported held by Japanese authorities while diplomatic machinery of the Dominion Government moved to inquire into his case.

Mrs. Annie Gilbertson, widowed mother of Joe Gilbertson, twenty-four-year-old engineer of the Ss. Heathcote, said tonight she had received no further word since being informed her son was being "detained" at Osaka, Japan, because of photographs found in his possession.

Meanwhile Hon. Ian Mackenzie, Minister of National Defence, replied to two appeals for a Government inquiry that he was "making immediate inquiries."

TWO APPEALS SENT

The appeals were sent to the minister last night by Rev. Canon Harold King, rector of St. Paul's Church here, where young Gilbertson is scoutmaster, and by Aubrey Peck, secretary of a Vancouver political organization.

They were dispatched on behalf of the mother, who said she only learned her son was detained when members of the Heathcote's crew returned here aboard the Empress of Asia last Monday. She was given a note from Gilbertson by one of the crew members in which he told of his detention because of snapshots he had showing scenes of Japanese dwellings and Osaka Harbor with warships at anchor.

PILOT KILLED AND PASSENGERS INJURED

MEXICO CITY, May 5 (AP).—Pilot Miguel Angel Padilla was killed and five Mexican passengers injured today when their plane crashed at Balbuena Air Field after a flight over the city.

PLANS TO RAISE ARMY OF WOMEN

Secretary for War May Enlist Force To Serve in Non-Combatant Capacities

LONDON, May 5 (AP)—Leslie Hore-Belisha, Secretary for War announced today he would raise an "army" of women as part of the military machine which he is rebuilding.

Having set new records for recruiting men, the dynamic Minister said there was no reason why women should not serve in non-combatant capacities. He said he had called a conference of women who could be drilled to assist in time of war.

Mr. Hore-Belisha said that his aim was to train them "in various tasks so that on mobilization women could supply military requirements for various non-combatant duties."

French Ship Hit in Raid Of Bombers

VALENCIA, Spain, May 5 (AP).—The French freighter Djem was hit today during a raid by insurgent bombers flying so high they were almost invisible.

Fire broke out on the ship but port firemen quickly brought it under control. The Djem's crew fled to the safety of a reinforced concrete refuge on the dock.

The planes completed their systematic bombardment of the harbor and flew on to raid the suburban towns of Cajaroja and Silla, on the main road to Alicante.

Casualties apparently were few.

Chinese Report Sweeping Back Japanese Lines

No High Pay for Communist Army Fighting Japanese

PEIPING, May 5 (AP).—China's bargain basement in manpower is the Communist Eighth Army. Reports from Chinese Communist headquarters list this scale of pay: Ordinary soldier, 28 cents a month; lower officers, 50 cents a month; higher officers up to regimental commanders, $1.12 a month; commander-in-chief, who directs an estimated 300,000 men, $2.09 a month. Food and clothing are furnished.

Jubilant Accounts Reach Shanghai of Success of Defending Troops Against Invading Armies—Heavy Casualties Enumerated for Past Two Days' Fighting on Shantung Front

SHANGHAI, May 6 (AP).—Chinese, jubilant in hopes of a second major victory on the Shantung front, reported their legions today were continuing to sweep back Japan's front lines. Thrusting through the centre, the Chinese said they were approaching Szechuchen, eighteen miles north of Pihsien, in Southern Shantung Province. Only a week ago Japanese were threatening Pihsien.

On the right wing, Chinese said a flying column had skirted Tancheng and had established itself north of the city, cutting Japanese communications.

Tancheng had marked the southernmost advance of the Japanese toward the Lunghai Railway, fifteen miles away. Now, Chinese said, it is surrounded, and a Chinese army has recaptured Matowchen, a walled town four miles to the northwest.

On the Lini-Tancheng Highway, along which the Japanese offensive thundered southward two weeks ago, Chinese asserted they had captured 100 Japanese trucks carrying food and ammunition and had destroyed twenty.

THOUSANDS KILLED

Chinese reported more than 2,000 Japanese had been killed within the past two days. Their own losses, however, were believed to be much higher, since they were charging against superior artillery.

Neutral observers expressed the view that the situation again was becoming deadlocked. Japanese, breaking a silence of several days, denied the Chinese had taken the offensive. They acknowledged, however, they had no actual accounts of recent Shantung fighting.

Loyalists Are Holding Own On Battle Line

HENDAYE, France, May 5 (AP).—Spanish Government and insurgent armies were locked today in the Canada Mountains in a battle for a path to the Mediterranean.

Military advices said insurgent infantry, preceded by tanks and supported by artillery and airplanes, attacked, but the Government was holding its ground in easily-defended peak positions.

ICKES FAVORS HIGHWAY PLAN

U.S. Interior Secretary Sees No Barrier to Loan to British Columbia

WASHINGTON, May 5 (C).—Advocates of a highway that would join the United States to Alaska by way of British Columbia seemed to have found a supporter tonight in Harold Ickes, United States Secretary of the Interior.

At his press conference today Ickes said he could see no particularly troublesome barriers to arranging an international loan to help finance the project. However, it might be necessary to pass enabling legislation.

SAYS LOAN SUGGESTED

He said that when Premier Pattullo was in Washington last week the latter had suggested the United States lend British Columbia $15,000,000 to finance her share of the proposed road.

Mr. Ickes said he and the Premier had "surveyed the whole problem" during Mr. Pattullo's visit. He added the military importance of the road was a matter for the State Department.

ANGLO-EIRE PACT PASSED

Winston Churchill Is Chief Dissenter—Sees Danger to Great Britain

LONDON, May 5 (C).—An almost unanimous House of Commons tonight endorsed Prime Minister Chamberlain's Anglo-Eire agreements by a show of hands on second reading, following debate in which the chief dissenting voice was that of Winston Churchill. Mr. Chamberlain defended the agreements as a deal with an Empire partner in which Great Britain gave generous terms to end a long and painful difference, and to obtain the friendship of a neighbor.

Then Mr. Churchill bitterly attacked the accord and Prime Minister de Valera of Eire. He spoke as one of the signatories to the 1921 treaty with Ireland, which, he said, had been "repudiated and violated in every detail by Mr. de Valera."

NEUTRALITY DECLARATION

He feared an Eire declaration of neutrality in the next conflict, unless Mr. de Valera obtained settlement of the partition of Ireland. While a declaration of neutrality by a Dominion would be a great loss, he said, it would not necessarily be fatal, but a similar declaration by Eire might well lead to disaster.

Malcolm MacDonald, Colonial Secretary, closing debate for the Government, stressed the welcome the pact received both in Britain and Eire. In reply to Mr. Churchill's criticism, Mr. MacDonald said the highest British naval experts approved the defence section, whereby Eire took over three British-controlled Irish ports.

The Labor Opposition expressed complete approval and voted with the Government.

THE APRIL BAG

HANKOW, May 5 (CP-Havas).—Seventy-five Japanese planes were brought down by Chinese craft in the month of April, it was officially estimated today.

PLANNING FOR JEW MIGRANTS

German Government Has Scheme for Sending Thousands From Austria

VIENNA, May 5 (AP).—The German Government was reported reliably today to be planning an organized mass emigration of some 30,000 Austrial Jews in 1938 with the number to increase in succeeding years.

(There are 200,000 Jews in Austrian Germany and 600,000 who have some Jewish blood.)

It was understood that transportation would be paid to ports of emigration with funds to be derived from the resources of wealthy Jews in Austrian Germany.

Jewish leaders and Government officials expressed confidence that under such supervision a number of countries, especially in South America, might be willing to accept Jewish immigrants for colonization of undeveloped areas.

LATE NEWS BULLETINS

JAPAN HINTS ROME-BERLIN AXIS WEAKENING

TOKIO, May 6 (Friday) (CP-Havas).—The Tokio press, for the first time, today intimated the Rome-Berlin axis was weakening, basing its comment on dispatches from Italy, where Chancellor Hitler and Premier Benito Mussolini are conferring. (Japan is linked to Italy and Germany in tri-partite anti-Communist agreement). The Chugai Shogyo openly spoke of the weakening of the axis, while several other newspapers published reports from Europe which noted some coolness between Rome and Berlin.

ASTORS CLAIM THEY ARE NOT FASCISTS

LONDON, May 5 (CP-Havas).—Viscount and Lady Astor are no more Fascist now than they were Communist several years ago, when they visited Russia, Lord Astor declared in a statement issued tonight. The so-called "Cliveden set," which has been rumored to meet week-ends at their Thames estate to dictate a pro-Fascist British policy, is purely a "Red" fiction, he said. "The story that a group meets at Cliveden for week-ends, and not only intrigues in the interests of Fascism but is able to force its view on the Cabinet, originated in the imagination of the editor of a 'Red' publication," he said.

CALGARY TO HAVE PERMANENT AIR UNIT

CALGARY, May 5 (C).—Plans for organization of a non-permanent air squadron in Calgary, were announced by officials of Military District 13 tonight. It will be known as No. 113 (Fighter) Squadron, Royal Canadian Air Force, non-permanent, and it was understood Sidney F. Heard, former Royal Canadian Air Force member, would be appointed commander with the rank of squadron leader.

HUNGARY LEVIES WEALTH FOR ARMAMENTS

BUDAPEST, May 5 (AP).—The Hungarian Government tonight published details of a plan for capital levy to help finance Hungary's rearmament. The levy is intended to raise 600,000,000 pengos (about $120,000,000) of which industrial and business concerns are to contribute 350,000,000 pengos and private fortunes 250,000,000 pengos. Persons with fortunes of less than 50,000 pengos ($10,000) will be exempt.

BRITISH LABOR REJECTS POPULAR FRONT

LONDON, May 5 (CP-Havas).—The national executive of the British Labor Party once again categorically rejected tonight all suggestion of joining any sort of a Popular Front against the National Government. The decision, fruit of three hours of debate, appeared to ring down the curtain, for a long time to come, on any possibility of Labor support for the project.

NEW WELL ADDS MILE TO FIELD

Turner Valley Test Blows Into Production With Heavy Flow of Gas

CALGARY, May 5 (C).—Hailed by oilmen who were on the site as "one of the largest wells in the Valley," National Pete No. 2 blew in just before 9 o'clock tonight with tremendous gas volume and crude oil flow.

The new well, more than a mile south of the former south-end producers, Brown 1, Prairie and Firestone, proves a large new crude area at the south end, extending the known area by a mile, and is expected to lead to a burst of development in the area.

Robert Wilkinson, president of National Petroleums, Ltd., and P. P. Byrne, vice-president and managing director of Anglo-Canadian Oil Company, Ltd., who were at the field when the well blew in, both declared that from indications when the well "kicked off," it would be the largest well in the field.

STRUCK BY CAR

NEW WESTMINSTER, B.C., May 5 (C).—Jack McLeod, of Port Haney, was rushed fifteen miles to hospital here tonight after being struck by an automobile near the Fraser Valley settlement. He suffered head injuries and was in a serious condition.

Hon. Dr. G. M. Weir Replies to Attack On School Changes

Minister Quotes Curriculum Revision Committee And Dr. H. B. King in Support of Elimination Of Marks—Challenges Programme

THE British Columbia Department of Education fought back yesterday on the issue of elimination of competitive marking of public school choirs before the Victoria Musical Festival. Hon. Dr. G. M. Weir, Minister of Education, issued a stinging rejoinder to criticism of the move, in which he quoted at length from a report by Dr. H. B. King, curriculum adviser to the department.

"As his views coincide with those of the Central Revision Committee, composed of educational experts, as well as with my own views, I am quoting Dr. King's report for the clarification of the issue from the point of view of psychology and mental hygiene, and the technique of testing, as well as of aesthetic appreciation," Dr. Weir said.

"Dr. King said, in part:

COURSE DEFENDED

"'In the past the competitive music festivals in the schools had grown into an evil. For months selected pupils or classes "drilled" upon a few compositions, to the neglect of other music in the schools where these practices prevailed. It is regrettably true that pressure was put upon the schools to enter the competitions. In Vancouver some years ago nearly all school principals had come to recognize the evils of the business, and only a few schools have entered the competitions in recent years. Schools in which music had developed most, schools where there were music specialists of high distinction, did not enter the competitions. This disposes of the argument that excellence or the maintenance of high standards requires the stimulus of competition.

"'During the present festival, Sir Hugh Roberton and his associates have made frequent reference to the abolition of school competitions. Sir Hugh Roberton can hardly speak as an educationist, nor as a psychologist, nor as a student of mental hygiene, nor yet as a school administrator. He might be called a subject-matter specialist. It is always hard to get subject-matter specialists to see education as a whole. The development of skill in their own specialties not infrequently becomes more important than the effect upon the total personality which may come from wrong procedures. In present-day psychology and mental hygiene, competition is not regarded as a proper kind of motivation. It is a spurious form of motivation, and necessarily results in wrong methods of teaching. This is well known to those familiar with the effects which the festivals have had in the schools of this province. On the other hand, the competition of the individual against his own past performance, which involves no concomitant evils, has been shown in laboratory studies and in classroom practice, to be a most effective method of promoting learning. The adjudicators, when they return to the British Isles, may readily verify this by consulting any of the distinguished educational psychologists whom they will find there. They will not need to go farther than to the University of London to find some of them.

DIFFERENCE IN OPINION

"'Sir Hugh Roberton has stated that standing in a non-competitive festival is not and cannot be anything like what it is in a competitive festival. The competitions are also for the benefit of the public as well as for the competitors. "Benefit" here presumably means entertainment. Sir Hugh also says that without competition you must be content with a standard at least "ten points" below what otherwise you would have. Sir Hugh is assuming that he has real standards of measurements and units used in his measurements. He has no such units. He has simply subjective impressions. Because he is a distinguished musical scholar, the public assume that when he speaks of ten points, there are actually such ten points, as well as five, six or sixteen other such points or units. Well; what are these ten points, and where are they kept from public view? Are ten points used in measuring a Grade VI choir the same as ten points used in adjudicating the Grade VIII choirs, or the adult choirs? Are there different scales for each class? How were the units determined, and his scale or scales made up? Have his colleagues, all or any of them, the same scale and the same units? If so, how did they reveal them to each other? If they were able to reveal them to each other, which they must have done if they were able to work together rationally, they must have employed words in making the revelation. If they have done so, could they not use the same words so that schoolmen may learn what their scales consist of and how they were determined? They could then be checked against valid procedures employed in the science of educational measurements for the construction of quality scales.

"'As a matter of fact, the high standards of the past to which reference was made, were a delusion. They meant a high nominal standard for a few and the neglect of others. They were obtained by long-continued drill upon a few selected songs, and not genuine growth. Many of the competitors could not read the music which they sang. It is stated that more children sang than before, that they sang for the joy of the thing, and the fact that the school choirs were singing on a non-competitive basis brought many more than usual into the festival. Sir Hugh is refuted educationally by what actually happened in Victoria.

CURRICULUM REVISED

"'This outburst has occurred because the teachers have acted upon the suggestion in the new course of study for High Schools (Bulletin I, page 343) which read: "Children sing and play for the same reasons that lead some people to write poetry or to engage in other forms of artistic activity—namely, to give pleasure to others, and to give expression to their own moods, sentiments or emotions. Competition, however, while the essence of a race, is alien to aesthetic performance. Non-competitive musical festivals, on the other hand, are of great value. A number of schools may join in such a festival for the joy of the experience. Such festivals should not result in over-concentration upon the practice of a few songs or selections, but should widen the range of the pupils' interest and learning."

"'Instead of meeting the statement in this quotation, some group in the association appears to think it good tactics to create fears about individual participation. The programme of studies says nothing about individual entries. The professional teaching attitude towards competitive festivals is unfavorable, and I am assured that the leading supervisors of music and teachers of music share this attitude. They do favor non-competitive festivals, where the pupils sing for the joy of the experience, and do their utmost to give pleasure to the listeners. As competitions between individuals lie outside of the jurisdiction of the Department of Education, I fail to understand the references to them.'"

Play Up to Yourself

Choose a hat that mirrors "you"—one that brings out your best points—many styles to choose from here. Prices to suit most people.

$2.95 to $12.75

Scurrah's LIMITED
728 Yates St. E 7811

See these great **BULOVA VALUES!**

"Canadian Girl"

17 JEWELS

$39.75

Small Dainty Accurate

Curved to fit the wrist

$33.75

17 JEWELS

"Minute Man"

Others From $24.75

F. W. FRANCIS
Jeweler 1210 Douglas St.

Old Kentucky CIGARETTES

Old Picture Recalls Visit of Royalty

Memories of the days when Esquimalt was a bustling naval and commercial port will be recalled by the above picture, reproduced from one in the possession of John E. Day, who purchased the original Esquimalt Hotel forty-eight years ago today. The picture was taken on October 1, 1901, when T.R.H. the Duke and Duchess of Cornwall and York arrived on board the Ss. Empress of India, escorted into harbor by H.M.S. Amphion, Phaeton, Condor and Sparrowhawk, and the Canadian Government ship Quadra. Ashore, escort was provided by the Royal Northwest Mounted Police, and the flag-bedecked Esquimalt Hotel catered to the inner needs of the "Mounties." In those days white helmets were worn, and in the picture above the helmets on the saddlehorns give mute evidence of the attention of the policemen elsewhere.

PAY TRIBUTE TO ALEXIS MARTIN

Many Members of Bench and Bar Attend Funeral Service for Barrister

Prominent members of the bench and bar were numbered among the mourners who attended the obsequies at St. Mary's Church yesterday for Alexis F. R. Martin, highly respected member of the Victoria bar for the past forty years, whose death occured here on Tuesday night.

Members of the bench, who attended the service were Chief Justice Martin, brother of the deceased; Mr. Justice C. H. O'Halloran, Judge P. S. Lampman and Judge H. H. Shandley. Arthur D. Crease officialy represented the Victoria Bar Association, and Hon. Gordon S. Wismer, K.C., Attorney-General, and many other members of the legal profession were present.

The service, which followed the orthodox Anglican form, was conducted by Rev. H. St. J. Payne, and the hymns sung were "Peace, Perfect Peace," and "Abide With Me."

Many beautiful floral tributes covered the casket, which was borne from the church by Chief Justice Martin, Judge Lampman, W. Todd, A. W. Harvey, E. W. McMullen, G. Campbell, A. R. Heiter and J. H. D. Benson. The remains were conveyed to the Royal Oak Crematorium for cremation.

HISTORIC HOTEL IS MODERNIZED

Esquimalt End House, Extensively Renovated, Has Interesting Associations

A link with the days when Esquimalt was a flourishing seaport, the Esquimalt Hotel, better known of recent years as the End House, has undergone extensive alterations in the past few weeks.

The present building, now operated as a beer parlor, was erected in 1919 immediately after the destruction by fire of the original Esquimalt Hotel, which dated back to the time of the construction of the first drydock. In those days there was considerable shipping traffic in and out of Esquimalt, and the first Esquimalt Hotel was originally a dock shed. There were eight thriving hotels in the vicinity of the wharf at that period in Esquimalt's history.

The present owner of the hotel, John E. Day, purchased it on May 6, 1890, forty-eight years ago today, and conducted it himself for many years. On October 1, 1901, the hotel catered for the large body of Royal Northwest Mounted Police which formed an escort for the Duke and Duchess of Cornwall and York, and the original hotel had many other interesting historical associations.

MODERN FEATURES

Considerable work has been done in the past few weeks to extend and modernize the building. The area of the beer parlor has been increased by the erection of an extension measuring twenty by seventy feet, and there have been many structural alterations made, to give an uninterrupted view of the water. The whole of the interior has been renovated and redecorated, and indirect lighting has been installed.

J. Graham Johnson was the architect for the work, and Alex Lockley was the contractor for the building construction.

HITLER SEES ITALY'S NAVY

Continued from Page 1

lish this week. On this hangs the scope and speed of Italo-French negotiations for agreement in the Mediterranean paralleling the new Italo-British agreement.

TRIESTE WORLD PORT

With face-to-face pledges from Hitler that Germany will not touch the once-Austrian Tyrol, Il Duce has demands of his own to make with a view to keeping Trieste alive as a world port.

Before Austria was absorbed on March 13 in Greater Germany, Austrian and Czechoslovak goods destined for the Tyrolean port enjoyed preferential freight rates. After Anschluss Hitler wiped them out. This hit hard and Mussolini is seeking German concessions to benefit Trieste.

Child's Life Saved By Prompt Action Of Bus Operator

QUICK thinking on the part of Robert Stevenson, who was in charge of a Douglas Hotel bus, at Douglas and Johnson Streets at 3 o'clock yesterday afternoon, saved the life of John Mercer, aged three and one-half, 911 Richmond Road. The child broke away from his mother and dashed in front of the bus. Mr. Stevenson jammed on his brakes, and the lad was struck lightly. He was uninjured.

Obituary

ASTELL—The funeral services for Ernest E. G. Astell, under the auspices of the Masonic Lodge, will be held in Hayward's B.C. Funeral Chapel this afternoon at 2:15 o'clock, after which cremation will take place in the Royal Oak Crematorium. It was requested that no flowers be sent.

BENEMAN—The funeral of Mrs. Lily Beneman will be held on Saturday morning, when Mass will be celebrated at 9 o'clock in St. Andrew's Cathedral. Prayers will be said this evening at 8:15 o'clock in McCall Bros.' Funeral Chapel. The remains will be laid at rest in Colwood Burial Park.

Tye & Rawson Mimeographing
Typewriting - Bookkeeping
313 UNION BLDG. G 1825

B.M. Clarke
711 Yates Street
Hosiery for Mother's Day
Gresham Crepes—Full fashioned and perfect $1

MODERN CONVENIENCES FOR YOUR HOME
SEE . . . THE NEW
Gurney Electric
Ranges From $124
C. J. McDOWELL
PLUMBING and HEATING
1006 DOUGLAS STREET

SPECIAL!
NEARLY DRY
MILLWOOD
$3.25 PER CORD
(In 2-Cord Lots)
COLWOOD WOOD CO., LTD.
728½ Fort Street G 4044

A very small boy, on being asked how he learned to draw so well, replied: "I just fink, and then draw round the fink."

A rainy day

It is a great comfort to have money in the bank when the time comes that ready money is badly needed. We invite you to establish an emergency fund for a "rainy day"—by opening a savings account at the nearest and most convenient branch of this bank.

215

IMPERIAL BANK OF CANADA
Head Office: Toronto
J. H. BENSON,
Manager, Victoria Branch

JURY VERDICT IS DELIVERED

Canadian National Railways Absolved of Blame in Car Crash

Claims for stated and unstated damages brought against the Canadian National Railways in the Supreme Court here by Peter Chesworth were dismissed by Mr. Justice Murphy yesterday afternoon after an eight-man jury brought in a verdict that the defendant company was not guilty of negligence.

Mr. Cresworth sued on his own behalf as well as the executor of the estate of his wife, the late Mary Jane Chesworth. She died as the result of injuries received last August 21 when riding in an automobile driven by her brother, Richard Velentine. The machine was struck by a Canadian National train at the Colwood crossing.

Robert D. Harvey appeared for the plaintiff. The defendant company was represented by Alfred Alexander, Vancouver.

Mr. Justice Murphy defined negligence in his charge to the jury, explained in detail the points upon which jurors must satisfy themselves, and reviewed at length the facts of the case brought out in evidence.

The jury retired at 1:20 o'clock and returned at 1:36 o'clock to inquire if the opinion of six members would be sufficient to render a verdict. Mr. Justice Murphy ruled that the opinion of six would be valid only if they had deliberated for three hours. At 2:40 o'clock a verdict absolving the railway company of negligence was returned.

BUCHAREST, May 5 (AP).—Octavian Goga, who for fifty-three days headed an anti-Semitic government in Rumania, was stricken with apoplexy at his estate in Transylvania last night. Reports from his bedside said he was paralyzed on one side and that his condition was serious.

Jameson's Spring SALE

Biggest Used Car Clearance of 1938

You have probably heard people speak of these sensational Spring and Fall car sales at Jameson's. It is Jameson's policy to make a complete disposal of all cars twice a year and in order to do so prices are sensationally reduced. These are sales that people actually wait for because a Jameson Sale is a great chance to save money. Your present car will be considered as a down payment.

NO INTEREST **NO FINANCE FEE**
1938 LICENCE INCLUDED **PRICES SLASHED**

	Today's Value	Sale Price	You Save
1936 PACKARD SEDAN	$1,450	$1,145	$305
1937 STUDEBAKER SEDAN	1,350	1,095	255
1937 FORD SEDAN	950	795	155
1936 HUDSON SEDAN	1,200	895	305
1935 FORD COUPE	700	545	155
1930 CHRYSLER SEDAN	400	295	105
1934 STUDEBAKER SEDAN	750	595	155
1932 PONTIAC SEDAN	650	495	155
1930 ESSEX SEDAN	400	295	105
1929 STUDEBAKER ROADSTER	450	245	205
1930 STUDEBAKER SEDAN	500	245	255
1927 NASH SEDAN	200	95	105
1929 GRAHAM SEDAN	200	95	105
1926 BUICK SEDAN	200	95	105
1927 CHEVROLET SEDAN	150	95	55
1929 ESSEX COACH	300	145	155

JAMESON MOTORS, LTD.
740 BROUGHTON STREET

New 1938 Burbank Ranges Are Here!

Burbank "Century"
Two Only, BURBANK SEMI-ENAMEL CENTURY RANGES WITH HIGH CLOSET. The same range as the Full-Enamel Century Range but with Front and Top enamelled only. All of the famous BURBANK QUALITY BUILT INTO THIS RANGE. Regular price, complete with water front, $79.50. SALE PRICE **$69.50**

Two Only, BURBANK FULL-ENAMEL CENTURY RANGES with nickel trim. Exactly the same quality built into this range as in the Full-Enamel Burbank, but on a smaller scale. Green and ivory pyralin panels. Four 9-inch covers, including one non-scorch cover. Non-warp oven bottom, rotary grates.

With High Closet, Complete With Water Front. Regular Price, $94.50. SALE PRICE **$86.50**

With High Shelf, Complete With Water Front. Regular Price, $89.50. SALE PRICE **$79.50**

. . . to make room the last of the 1937 models are now on sale at drastic price reductions!

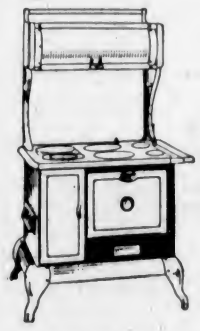

BURBANK "NOKOUT"
One Only, NOKOUT RANGE with high closet. Ivory panels with nickel trim. The appearance of this range is attractive and it has a guaranteed long life of satisfactory performance. Ideal for the smaller kitchens or Summer cottage. Burns any kind of fuel efficiently. High closet is very attractive and roomy. Four 8-inch covers, two 6-inch covers. Oven, 14 x 16 x 10½ inches. Regular price, complete with water front, $52.50. SALE PRICE **$46.50**

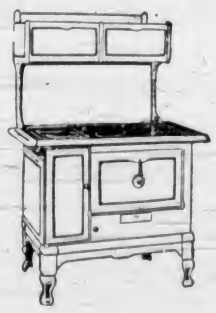

Full-Enamel Burbank
One Only, TWO-TONE IVORY FULL-ENAMEL BURBANK RANGE. The top-notch and standard of all stove values. Smart, beautifully finished. Perfectly designed and perfectly appointed. Fully enamel-lined oven. Six 9-inch stove covers, including one patent non-scorch cover. Guaranteed non-warp oven bottom. Burbank patent rotary grates. A range that will truly give a lifetime of use. Regular price, complete with water front, $128.50. SALE PRICE **$112.50**

Burbank "Chum"
One Only, CHUM RANGE with high closet. Practically the same range as the PONTIAC, but without the more elaborate trimmings. A handsome and long-wearing range. Regular price, complete with water front, $58.50. SALE PRICE **$52.50**

Burbank "Pontiac"
One Only, PONTIAC RANGE with high closet. An ideal range for smart kitchens. It offers real quality at a low price. High-grade castings. Ivory enamelled panels. It has duplex grates, full polished cooking top with four 9-inch and two 4-inch covers. Oven, 17 x 20 x 13 inches. Regular price, complete with water front, $62.50. SALE PRICE **$56.50**

One Only, PONTIAC RANGE with high shelf. The same range as above, but with a handsome, roomy shelf instead of a high closet. Regular price, complete with water front, $59.50. SALE PRICE **$54.50**

FOR THE LATEST AND BEST IN SAWDUST BURNERS—SEE OUR NEW "COAST" BURNER IN OPERATION AT THE STORE—A HANDSOME AND ECONOMICAL ADDITION TO YOUR RANGE.
Solid Cast Aluminum Body - Nickel Plated Steel Hopper. Fully Installed **$32.50**

LIBERAL TRADE-IN ALLOWANCE FOR OLD RANGES • EASY TERMS

COAST HARDWARE
1418 DOUGLAS STREET

Ray's LTD.
CANDY • DELICATESSEN • TOBACCO • VEGETABLES AND FRUIT
GROCERY • CHEESE AND BUTTER • FRESH MEAT • FISH AND POULTRY • TOILETRIES
734 FORT ST.

FRIDAY SPECIALS

LAMB
LEGS 28¢ lb.
SHOULDERS 22¢ lb.
ROLLED SHOULDER 27¢ lb.
SAUSAGE MEAT, lb. 5¢
MINCED BEEF, lb. 10¢
LIVER, per lb. 7¢
CORNED BEEF, lb. 15¢

Veal Specials
LEGS 17¢ lb.
SHOULDERS 15¢ lb.
RUMPS 22¢ lb.
LOINS 25¢ lb.
STEAKS 18¢ lb.
CHOPS 25¢ lb.

BEEF
RUMP ROASTS 20¢ lb.
SIRLOIN ROASTS 20¢ lb.
RIB ROAST 20¢ lb.
SIRLOIN STEAK, lb. 20¢
ROUND STEAK, lb. 20¢
PORK STEAK, lb. 20¢
CLUB STEAK, lb. 20¢

OXYDOL RINSO CHIPSO 17¢ large pkt.
ROBIN HOOD or OGILVIE'S OATS 17¢ large pkt.
FLOUR Master Baker 89¢ 24-lb. sack Limit 1
PURE STRAWBERRY JAM 43¢ 4-lb. tin
BRAID'S Lanka Tea 33¢ lb. Limit 2
Rockwood Pure Cocoa 25¢ 2-lb. tin
CHOW SAUCE 8¢ bottle

TOMATOES MALKIN'S BEST Large Tins 3 for 25c Limit 3

FISH SPECIALS
FRESH COD FILLETS 2 lbs. 25¢
DRESSED SOLES 2 lbs. 25¢
FRESH YOUNG COD, per lb. 8¢
LOCAL HALIBUT, per lb. 14¢
SMOKED FILLETS, per lb. 18¢

FRUIT DEPT.
ORANGES, large and juicy. Per doz. 19¢
ARIZONA GRAPEFRUIT 6 for 17¢
SUNKIST LEMONS, doz. 15¢
Large White Cauliflower, each 10¢
FRESH SPINACH 3 lbs. 11¢
SPRING CABBAGE 3 lbs. 9¢
LOCAL GEM POTATOES 10 lbs. 15¢

SPECIALS
TODDY ½-lb. tin for 1¢ with purchase of 1-lb tin for 39¢ The two for 40¢
Pure Russian Mineral Oil, 16-oz. bottle 35¢
Absorbent Cotton, 1-lb. roll 33¢
Hydrogen Peroxide, 1-oz. bottle 8¢
Vaseline, large jar 14¢
Ironing Cords with Switch 43¢

CANDY
Party Mixture, lb. 15¢
Royal Mixture, lb. 15¢
Peppermint Patties, lb. 19¢
Swedish Mints, lb 19¢

Wheat, Corn or Rice Puffs 6¢ pkt.
PEARS 8¢ tin Limit 2
SALAD DRESSING 15¢ 8-oz. jar
CAMPBELL'S Tomato Soup 2 tins 15¢
BIRK'S CHOICE PINEAPPLE 2 tins 25¢
SMALL WIENERS 18¢ lb.
AYRSHIRE BACON 12¢ ½-lb. pkt.

COUNTRY-KIST CORN (limit 2)
ORCHARD CITY PEAS
CUT GREEN BEANS
TEA ROSE SALMON, tall
2 tins 15¢

Brunswick SARDINES 3 tins 10¢ Limit 3
Butter First Grade, lb. 34¢ 3 lbs. for $1.00
Cheese Mild, lb. 19¢ Medium, lb. 23¢ Matured lb. 27¢
Eggs Grade A Large, doz. 28¢ Grade A Med., doz. 26¢ Grade A Pullet, doz. 25¢
Apricots or Peaches 10¢ tin

David Leeming Is Real Estate Board President for Year

New Leader Has Strong Executive to Work With Him and Assures City Council of Hearty Co-operation in Restoring Confidence

At the annual meeting of the Victoria Real Estate Board, held yesterday in Spencer's dining-room, David Leeming, of Leeming & Scollard, Ltd., was installed as president of the organization for the ensuing year. Mr. Leeming is not new in the office, having served in the capacity of president on previous occasions.

Supporting him on the executive are Harold D. Patterson as first vice-president; R. H. Shanks as second vice-president, and a committee consisting of E. F. Burton (ex-officio as retiring president), J. C. Bridgman, M. K. Crockett, James Forman and Alex Gillespie, with Hubert Lethaby as secretary, who enters upon his fifteenth year in that capacity.

There was a well attended meeting of members, supplemented by a number of visitors who had been invited, including Duncan MacBride, president of the Chamber of Commerce; H. G. Garrett, provincial superintendent of insurance; George F. Scollard; M. F. Hunter, city clerk; W. T. Straith, M.P.P.; G. M. Irwin, city water commissioner, and George A. Okell, city collector. Letters of regret at not being able to attend were read from Reeve Crouch, Saanich; Alex Lockley, Reeve of Esquimalt; Hon. John Hart, acting premier; E. H. Bridgman, deputy minister of municipal affairs, and Hon. A. W. Gray, Minister of Municipal Affairs.

PRESIDENT'S ADDRESS

The new president, in assuming office, was given a hearty reception. He referred to the fact that he had been in the real estate business in Victoria since 1893. The situation here now was by no means the worst that the city had seen, and he recalled times when there were hundreds of vacant houses in Victoria.

A start forward was made here when MacKenzie & Mann began to

DAVID LEEMING

develop the Western country. Residents had been lured away with the idea that Victoria would shortly have a population of 100,000. The war had come before the local improvements had been provided for, which left the city with a heavy debt on its shoulders. When the boom burst, there was an assessment of $89,000,000 on land here, while now it was less than $19,000,000.

Mr. Leeming felt that it was the duty of the Real Estate Board to try to restore to the men who had courageously put their money into real estate a better condition. He assured the City Council that it would be assisted by the board in every effort to restore confidence.

ASKS CO-OPERATION

Mr. MacBride pleaded for co-operation among the various organizations in the city to bring about better things.

Mr. Garrett said that in his department the real estate agents of Victoria gave him no trouble.

Mr. Straith pointed out that the city of Victoria depended far more on the prairies than was realized. With the promise of a good crop there this year, Victoria should feel the results.

The officers were installed at the meeting by J. C. Bridgman. J. S. Meredith was thanked for his services in auditing the accounts and was re-elected to the post.

REVIEWED YEAR

Frank Burton, retiring president, reviewed the activities of the past year. He alluded to the speakers who had appeared at the weekly meetings. Four new members had been admitted during the year, Yearwood, Stewart, Clark & Co.; Leeming & Scollard, Ltd.; Saltspring Island Land, Ltd., and J. H. Whittome & Co.

The thanks of the property owners as a whole and the board in particular were expressed towards Mayor Andrew McGavin and his council for the further reduction in the city taxation, which, it was considered, would have a stimulating influence upon the market generally.

The improvement in the city and district was referred to and the retiring president conveyed thanks to all who had contributed to the making of the meetings a success.

Mr. Lethaby, in his report for the year, showed that the board had now fifty-five members, which was slightly higher than the year before. The finances for the year had been satisfactory and the secretary forecast a rally being made for additional members.

COMPACT

"But you advertised a bed-sitting room."

"Certainly, this is it."

"Well, I see the bed, but where is the sitting accommodation?"

"On the bed."

A FRIENDLY ACT

RALEIGH, N.C., May 5 (AP).—Deputy R. M. Saunders' new car had a dented fender when he parked it on a downtown street.

When he returned to his car Saunders found a note which read: "Dear Friend,—You have a mighty pretty car, but the dent ruined its looks. I hammered it out with my fist."

FUNERAL WILL BE HELD TODAY

Service for the Late Major W. H. Watts Takes Place This Afternoon

Funeral service for Major W. H. Watts, who died in Royal Jubilee Hospital on Wednesday night, will be held this afternoon at 2:30 o'clock at St. Matthias' Church, with Rev. Alan Gardiner officiating. The remains will be taken from the church to the Royal Oak Crematorium for cremation and the ashes will be placed in the soldiers' section of Royal Oak Burial Park. It is requested that no flowers be sent. S. J. Curry & Son have charge of the funeral arrangements.

IN IMPERIAL ARMY

Major Watts was born in England on June 11, 1860. He began his musical career at the age of thirteen as an organist in an Old Country church, and later served as a bandsman in the Imperial Army. He came to Canada at the age of twenty and was for some years at Dalhousie, N.S., moving later to Edmonton, where he had charge of music in the Edmonton schools. He was overseas during the Great War and received injuries which later caused total blindness.

CHURCH ORGANIST

Major Watts came to Victoria in 1924 and for nine years he served as organist in Fairfield United Church and was conductor of the Fairfield Choral Society. Since

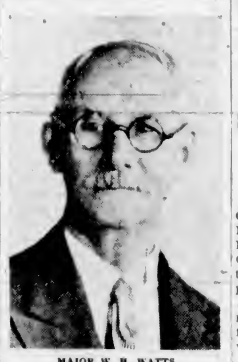

MAJOR W. H. WATTS

afflicted with blindness, he had taken an interest in the National Institute for the Blind, of which he was a member.

He is survived by one son, Harry Temple Watts, with the Anglo-Persian Oil Company in the Persian Gulf, and two daughters, Mrs. Dorothy Herne Johnson, Provost, Alta., and Mrs. Mary Agnes Pentland, Calgary.

YEAR'S LEASE TAKEN UPTOWN

B.C. Fuel Control Board to Occupy Space in Central Building

Lease of new quarters in the Central Building for the use of the British Columbia Fuel Control Board was signed by the Provincial Government yesterday on a year's tenure, at a figure of $1,320 for the period.

The Province will pay $110 monthly for five rooms on the fifth floor of the building, recently renovated for the use of the board.

Dr. W. A. Carrothers, the sole member of the board, is transferring to the new offices this week, vacating two committee rooms at the Legislative Buildings.

The use of five rooms gives first indication of the size of the staff that may be appointed to assist the new board in its duties. The personnel of the staff has not yet been announced.

A STINGING WIND

PORTLAND, Ore., May 5 (AP).—Those who complained of a stinging wind here may have been right. A gust loosened an awning rod, which broke a store window and liberated two stands of bees on display.

ANNIVERSARY SALE
COATS - SUITS
FURS - DRESSES
At Deep Reductions
Malleks Limited
Ready-to-Wear and FURS
1212 DOUGLAS STREET E 1022

1ST PRIZE PONTIAC COACH
TAKE A RIDE...
2ND PRIZE CHEVROLET COACH
WRITE A SLOGAN...
3RD PRIZE GMC ½ TON PICK-UP DELIVERY
WIN A CAR!
WESTERN MADE FOR WESTERN TRADE
plus 17 SUBSTANTIAL CASH PRIZES

4th PRIZE . . $300.00 Cash
5th PRIZE . . $200.00 Cash
6th PRIZE . . $100.00 Cash
7th PRIZE . . $ 75.00 Cash
8th PRIZE . . $ 60.00 Cash
9th PRIZE . . $55.00 Cash
10th PRIZE . . $50.00 Cash
11th PRIZE . . $45.00 Cash
12th PRIZE . . $40.00 Cash
13th PRIZE . . $35.00 Cash
14th PRIZE . . $30.00 Cash
15th PRIZE . . $25.00 Cash
16th PRIZE . . $20.00 Cash
17th PRIZE . . $17.00 Cash
18th PRIZE . . $15.00 Cash
19th PRIZE . . $10.00 Cash
20th PRIZE . . $ 5.00 Cash

● Don't miss this opportunity to win a new 1938 PONTIAC . . . a brand new CHEVROLET . . . or the GMC HALF-TON PICK-UP DELIVERY TRUCK . . . or one of seventeen substantial CASH PRIZES, as high as $300!

Enter the great General Motors Safety Slogan Contest today. Everybody in Western Canada, 21 years of age or over, is eligible. You don't have to own a car to enter . . . if you do own one, it doesn't matter what make it may be. Here is all you have to do!

First . . . come to our showrooms and enjoy a demonstration ride in a new 1938 General Motors Car. *Second* . . . on the contest entry blank we will give you, simply write your idea of a slogan on safe driving. For example, here are some slogans which have been used by safety organizations in recent years . . . "Try Courtesy" . . . "Always Be Careful—the ABC of Driving" . . . "Public Safety Starts With You" . . . "Speed Kills!"

Simple, isn't it? But remember, get your entry in as soon as you can. Come to our showrooms this very day. *Take a ride . . . write a slogan . . . and WIN A CAR!*

THERE IS NO OBLIGATION OF ANY KIND. IT COSTS YOU NOTHING TO ENTER

READ THESE CONTEST RULES

1 This contest is open to any person twenty-one years of age or over, residing in the provinces of Manitoba, Saskatchewan, Alberta or British Columbia, regardless of the make of car owned, or whether entrant uses a car or not.

2 The employees of General Motors and their families are not eligible to enter this contest, nor are the employees and families of General Motors affiliated companies, advertising agency and General Motors Dealerships.

3 All entrants are required to visit an authorized General Motors Dealer and take a bona fide road demonstration in a 1938 General Motors car or truck. These include Chevrolet, Pontiac, Oldsmobile, McLaughlin-Buick, Chevrolet and GMC Trucks.

4 Each entrant receives an application form on completing road demonstration. His slogan of not more than fifteen words on safe driving is to be filled in and the form given to the Dealer, or mailed direct to General Motors Products of Canada Limited, Regional Office, Regina, Sask.

5 In the event that the winner of first, second or third prize has purchased a new General Motors car or truck during the period of this contest, the *full authorized retail delivered price of the car won*, at point of contest entry, will be refunded in cash by General Motors Products of Canada, Limited.

6 Entrant may use pencil, pen or typewriter. Literary excellence or "fancy" entries will not count extra. In the event of two or more contestants submitting the same winning slogan, the prize will be awarded for the slogan received first at General Motors Products of Canada, Limited, Regional Office, Regina, Sask. A different winning slogan will be selected for each prize.

7 The Dealer himself or his authorized representative MUST COUNTERSIGN THE APPLICATION FORM TO WITNESS THAT ENTRANT HAS TAKEN A TRIAL DRIVE IN A 1938 GENERAL MOTORS CAR and is eligible to compete in the contest.

8 All entrants' statements and ideas therein become the property of General Motors Products of Canada, Limited, and may be used in any way for any purpose without obligation to contestant. No entries will be returned.

9 Completed slogan application forms will be passed on to General Motors and the final judging will be done by Hon. W. M. MARTIN, Judge of the Appeal Court, Saskatchewan; Judge W. O. SMYTHE, Past President, Saskatchewan Motor League; Col. DENNIS RYAN, Assistant Commissioner, Royal Canadian Mounted Police; Mr JOHN R. MACDONALD, Chairman, Highway Traffic Board, Province of Saskatchewan; Mr. C. M. BREWSTER, President, C. M. Brewster and Company, Insurance Adjusters. All judges' decisions are final.

10 Each winner will be notified by mail as soon as possible after contest closes.

11 Duration of the contest—April 15th to May 31st inclusive. No slogan will be accepted after June 7th. Each winner is entitled to only one prize.

GM-78W

SAFETY SLOGAN CONTEST
APRIL 15 TO MAY 31 (INCLUSIVE)
Sponsored by GENERAL MOTORS and its Dealers in Western Canada

Cecil Eve Motors, Limited
Pontiac Cars, GMC Trucks
915 YATES STREET VICTORIA

Davis-Drake Motors, Limited
Oldsmobile, McLaughlin-Buick, GMC Trucks
900 FORT STREET, AT QUADRA VICTORIA

Motor House, Limited
Chevrolet and Chevrolet Trucks
971 YATES STREET VICTORIA

AND ALL OTHER DEALERS FOR CHEVROLET PONTIAC OLDSMOBILE McLAUGHLIN-BUICK CHEVROLET & GMC TRUCKS

GREAT NORTHERN RAILWAY
LOW FARE EXCURSIONS EASTERN CANADA
For All Classes of Travel
May 17 to May 28, 1938
A bargain sale in travel value. East on the air-conditioned Empire Builder to Chicago—speed, safety, scenery. Standard Pullmans. Tourist Sleepers. Luxury Coaches. Low cost meals in dining car. Via Seattle, thence thru to Chicago.

EXAMPLES OF FARES [Subject to change]:

ROUND TRIPS TO	Coach	*Tourist	Standard
TORONTO	$63.50	$77.50	$91.45
MONTREAL	64.30	78.45	92.60
QUEBEC	67.95	83.00	97.95
ST. JOHN, N. B.	75.10	91.70	108.25

*Tourist tickets will be honored in coaches only east of Chicago or Sault Ste Marie
Similarly reduced fares to other Eastern Canada points
Final return limit 45 days. Stopovers allowed at, and east of Fargo, N. D.
LOW SUMMER FARES ALSO IN EFFECT TO ALL POINTS IN THE UNITED STATES

Full Particulars at City Ticket Office:
916 Government Street, Empire 9823

COLONIAL MAPLE BEDROOM SUITE
At a Price You Can't Afford to Miss
$59.50
$6 DOWN—Balance Monthly
A low price which will make it possible for you to have the Colonial bedroom furniture you've been longing for! Three lovely pieces in Colonial maple including double bed, large dresser and highboy.
STANDARD FURNITURE CO.
FURNITURE SPECIALISTS 737 YATES STREET

The Daily Colonist

Established 1858

The Colonist Printing and Publishing Company, Limited Liability

J. L. Tait, Managing Director

Subscription Rates by City Carrier:

Yearly	$12.00
Monthly	1.00

All subscriptions payable in advance. Mail subscribers are requested to make all remittances direct to The Daily Colonist.

Subscribers in ordering change of address should be particular to give both old and new addresses.

Subscription Rates by Mail:

To Canada, British Empire, United States and Mexico:

Yearly	$6.00
Half-Yearly	3.00
Quarterly	1.50

To All Other Countries:

Yearly	$18.00
Monthly	1.50

Friday, May 6, 1938

CIVIL WAR IN SPAIN

Spain has been a republic for seven years; what it will be in the immediate future is still in the lap of the gods. A correspondent recently there points out in The London Times that the latest anniversary of republicanism has been commemorated in the deepest gloom, that the first President, "who more than anyone else was identified with its birth," remains in exile; that the Republicans, "to all appearance leaders of a forlorn hope, struggle forward endeavoring to turn defeat into victory, though their dream of seven Springs ago is smirched by treason, singed by arson and steeped in blood."

The correspondent says that the courage of the Government troops is that of despair, that over Catalonia looms not only the approaching Fascist threat, "but also the Anarchist menace to destroy all at the last hour." The Civil War in Spain has had numerous ups and downs. The wonder is that it has been carried on so long without some compromise, but even now, with the Government forces in a parlous state, there is no talk of a settlement and seemingly no desire for unconditional surrender, despite the continuous reverses suffered by the Army directed from Barcelona. The Nationalist break through in Arragon led to reorganization of the Cabinet. The new ministry includes a representative of the Anarcho-Syndicalists, also Don Manuel Gonzalez Pena, the leader of the revolt in Asturias and the man who dynamited the Bank of Spain in Oviedo when he was Minister of Justice. The Home Secretary, Don Paulino Gomez, is a Socialist intimately acquainted with the complicated underworld beneath law and order in Catalonia. There have been hundreds of arrests to make the new Cabinet secure, for the Spanish Government, as well as fighting General Franco, has to combat all kinds of dissension within the realm which it still controls. On the other hand, it has shown clemency by releasing thousands of Anarchists from jail to work on the fortifications of Barcelona.

The Republicans are not yet wholly defeated, but their territory is steadily shrinking as General Franco advances. Their cause now seems little short of hopeless. The Nationalists have battered their way to the sea between Tarragona and Castellon. The eventuality is that either Barcelona must surrender before long or else that Catalonia will be reduced piecemeal. Nothing of any major moment has happened for several months to indicate that the Republicans can emerge victorious from the civil war.

PROPAGANDA

M. Jean Prevost, a French journalist, begins a brief essay on this topic in the current Atlantic with a definition of the term, helped out by the device of contrast, and enlivened by some illustrations. Propaganda, according to his definition, is one of the outward and visible signs or symptoms of a certain inward state of mind. The "differentia" of this reaction is that it is symptomatic of a mentality marked by what is known in modern phrase as an inferiority complex. By contrast propaganda differs from advertising in this, that the latter is always concerned with commercial gain. Effective advertising advises you to buy this or that because the thing possesses certain qualities and utilities that will prove advantageous to you. Propaganda merely seeks your approval and promises you nothing in return. Moreover, persistent advertising is ordinarily rewarded with a reasonable amount of success, while propaganda has usually achieved little. If M. Prevost were an economist he would probably say that propaganda suffers in a marked degree from the law of diminishing returns.

Coming now to concrete illustration, the essayist mentions several kinds of European propaganda. The Germans are, in his view, more acutely sensitive to foreign opinion than any other nation. A really strong nation cares but little what others may think of it, but Germans simply cannot bear criticism. Before the war, Germany had been told by outsiders that the German people are all alike, all automatons, secretive, and pedantic. Since the war they have been trying to live down this reputation. Wishing to refute the charge that every German is like every other they all, with one accord, proceeded to assert their individuality by relating all the details of their private lives. Also, to dispel the general conception of official Prussian efficiency and mechanical automatic perfection, the German tried to give the impression that his country was politically disorganized. Again, the German nation, speaking through the voice of the Nazi leaders, declared that outsiders were wrong in supposing that the Germans thought themselves a conquered nation. The official world of Germany is so anxious that the German people shall believe that they are respected abroad, that they forbid the importation of most of the independent foreign newspapers, and supply the public with carefully-edited foreign news. An odd feature of the situation is that while German national pride is strong, it is not always strong enough to believe that German official opinion is equal in weight to opinion that comes from a free country, like Denmark for example, an almost negligible military power.

Russia furnishes another illustration of the ways of propagandists and the futility of their efforts. Whereas a few years ago the Russian attitude seemed to be that of the pedagogue who desires to impose his system everywhere, they now "appear perturbed by what the outside world thinks of them." They even feel the need of being defended by foreign rather than by domestic witnesses, and send out long legal documents explaining their domestic affairs.

The pith of M. Prevost's essay may be briefly set forth. A regime which does away with free criticism at home will look abroad for it, and try to make it favorable by propaganda. Dictators know that a single word of praise from a free man is worth more than the entire output of a locally-controlled Press. Of all the countries in the world the dictatorships are by far the most eager to cultivate foreign regard, and spend the most for propaganda, often with the least success. Finally, propaganda really deceives nobody, and the dictators are beginning to comprehend the fact that disinterested neutral opinion is indispensable to all nations, and that deeds speak louder than words in forming public opinion.

M. Prevost's definition of the nature of propaganda and his illustrations of the same as well as his theory as to the cause of German sensitiveness are interesting, but perhaps there is a simple explanation. The Germans have committed themselves to a national policy based precariously upon the mythical notion of a pure German race divinely appointed to furnish light and learning to the world, a "Nordic" myth which seems to teach that Jews should be extirpated. On pragmatic principles a thing is true if it works. Now, if the German people can indoctrinate the youth of that land with the idea of the purity of the German race and their divine mission and thus set Germany on the path to supreme power on the planet, what does it matter whether the Nordic myth was originally fact or mere fiction? In the meantime, however, some stubborn doubts disturb the German mind. They feel that they have staked their all upon a theory that makes very heavy drafts upon human credulity. What wonder, then, that they should beg the rest of the world to accept the German estimate of the character and destiny of Germans, and help them to make their dream come true!

VISITING SOCCER PLAYERS

The followers of Association Football in this community have a treat in store in the visit here next week of the touring Islington Corinthians, who will play against Victoria in the course of their continent-wide series of matches. Soccer here has benefited by the visit of English and Scotch professional teams, who have given wholly worthy exhibitions of the finesse of a game which, despite the growing claims of other sports, has lost none of its popularity. It is now the turn of Victorians to see a first-class amateur team in action, and the Corinthians, a name that is a part of the history of the game, judging by their record are endowed with a skill not much removed from that of the best professionals. The fact that they play the game for the sport and the exercise alone will be an additional incentive to the public to see their display.

The Corinthians have brought amateur soccer to a high pitch of perfection and are an example as well of that sportsmanship which should characterize the pursuit of any game, the more especially where it is played for its own sake and not for the purpose of winning. There should be a bumper attendance at the Royal Athletic Park next Wednesday evening to give a hearty welcome to the visiting players, and to enjoy what promises to be an exceptionally good exhibition of a game which is attracting a growing interest in this community.

DOGWOOD

I saw from out my window,
Up where the soft breeze floats,
A hundred little ladies
In velvet petticoats.

And as the breeze grew stronger,
A hundred knights in green
Slipped up behind each lady
And slyly kissed each queen.

The ladies hid their faces,
For as you may have guessed,
'Twas really quite improper
To have been caught undressed!

Yet ev'ry time the wind blows,
A hundred knights in green
Kiss ev'ry velvet lady,
Each petticoated queen.

—Mary Louise Boylston,
in The New York Times.

The Weather

Meteorological Office, Victoria, B.C., at 7:00 p.m., May 5, 1938.

SYNOPSIS OF WEATHER CONDITIONS

Pressure remains high over Western British Columbia, from Queen Charlotte Islands southward. Light scattered showers are reported along the Coast, but the weather has been mainly fine and warmer throughout the Interior.

Rather cold winds prevail in the Prairie Provinces, and light showers continue in some districts.

PRECIPITATION AND TEMPERATURES

(Precipitation for twelve hours to 5:00 p.m.; temperatures for twenty-four hours.)

	Precipitation	Min.	Max.
Victoria	Trace	44	56
Nanaimo	--	37	58
Vancouver	--	44	60
Kamloops	--	34	54
Prince George	--	24	58
Estevan Point	.02	40	54
Prince Rupert	.06	38	52
Langara	.02	40	50
Atlin	--	28	48
Dawson	.07	28	52
Seattle	Trace	44	58
Portland	Trace	46	58
San Francisco	--	50	62
Spokane	Trace	34	58
Los Angeles	--	54	74
Penticton	--	32	--
Kelowna	--	35	64
Grand Forks	--	30	62
Nelson	--	36	55
Kaslo	--	36	-
Cranbrook	--	36	52
Calgary	.01	32	44
Edmonton	Trace	32	48
Swift Current	.01	40	48
Moose Jaw	12	36	44
Prince Albert	Trace	30	34
Saskatoon	--	30	40
Qu'Appelle	.02	30	42
Winnipeg	.10	38	40
Wednesday—			
Toronto	--	50	67
Ottawa	--	44	72
Saint John	--	34	62
Halifax	--	36	52

THURSDAY

Minimum	44
Maximum	56
Average	50
Minimum on the grass	40

Weather, clear; sunshine, 10 hrs., 6 min.

5:00 P.M. WEATHER REPORTS

Victoria—Barometer, 30.26; wind, SW., 12 miles; clear.

Vancouver—Barometer, 30.24; wind, W., 4 miles; clear.

Kamloops—Barometer, 30.16; wind, W., 6 miles; fair.

Prince George—Barometer, 30.16; wind, NE., 4 miles; fair.

Prince Rupert—Barometer, 30.26; wind, SE., 10 miles; cloudy.

Langara—Barometer, 30.24; wind, S., 4 miles; raining.

Estevan Point—Barometer, 30.30; wind, NW., 10 miles; clear.

Tatoosh—Barometer, 30.30; wind, W., 8 miles; clear.

Portland—Barometer, 30.26; wind, SW., 6 miles; cloudy.

Seattle—Barometer, 30.24; wind, NW., 8 miles; clear.

San Francisco—Barometer, 30.02; wind, NW., 18 miles; clear

Note and Comment

By Sandham Graves

Quality is the unseen ingredient in things. You will find it in the temper of fine steel; in the bearing of the seventeenth jewel of a watch; in the bedplate of an engine; in the inner wrapping of a submarine cable; in unseen places. When you find it, you will recognize it for what it is, the product of integrity in man. Quality is honest workmanship, in places where dishonest work could not easily be detected. Quality never seeks to "get by." It travels on its merits. Quality may be old-fashioned, but it wears supremely well. Quality was once the product of individual labor. Then it stood for integrity in a particular individual. It was part of his or her pride in achievement. There was keen competition to improve the quality of things, especially in the unseen places. Quality became a driving force in business, contributing the main element in value. Towns were built on it. Nations prospered by it. Commonwealths sprang from it. Then man discovered that a surface appearance of quality passed for the real thing, for a time at least. Something happened to integrity; the surface appearance of which is convincing, for a time at least. Both with quality in things and integrity in men, appearances wear off. Then the real article is exposed, in unseen places. Wool becomes merely shoddy. Steel loses its fine temper. A flaw is found in the bedplate of the engine. The seventeenth jewel rocks in its bearing. The silver of humanity tarnishes. Confidence is destroyed. Man starts again at the bottom to learn the old-fashioned lesson. It is that there are no substitutes for either quality in goods or integrity in man.

* * *

If time permitted, I should like to sit for hours in a theatre and study the birth of laughter. It would start, I know, with a spontaneous chuckle from someone who had lost himself or herself in the play. Immediately there would be a nucleus of risibility. Those near the chuckles would smile hesitantly, catching a belated meaning. If the play warranted it, the chuckler by now would have gone on into the second stage of laughter, the suppressed and inward guffaw which sets the head to bobbing and the sides to shaking. Those nearby in the audience would now have reached the chuckle stage; polite and controlled chuckling, of course. The comedy warming up, and more of the audience having mentally crossed the footlights to the stage itself, our chuckler would now be out in the open with short guffaws, while those around him would be bobbing their heads and shaking inwardly. With this limited encouragement, the chuckler would inevitably throw back his head and laugh right out loud. Then, I suspect, a curious thing would take place; while those around him would be laughing with him and part of it at him. Matching his bass "Ha, ha, ha!" there would be baritone "Huh, huh, huh's," and even treble "He, he, he's." From that point the rout would be fast and complete. All except people in actual pain would enjoy the show and express that feeling by laughing, as the author of the play deliberately endeavored to bring about. Here, however, is a curious point: If nobody laughed at all, the best comedy on the stage might pass from its first to its last curtain without a single murmur from the audience. People are afraid to become conspicuous, afraid to show feeling. Art is a transmission of feeling, with the purpose of spotlighting one or other phase of human existence. If I were in the theatre business, I would spot the chucklers early. I would know the play depended upon them.

* * *

The Prime Minister of Great Britain suggested to the press of the British Isles this week that it abstain from personalities in dealing with news and comment on foreign governments. He said a striking thing: that foreign governments did not understand how opinions could be expressed without at least the assent of the home administration. Between the two systems, of course, lies all the difference between dictatorship and democracy. A controlled press is not a press at all, but a propaganda agency. Lifting the remarks out of their context, however, there is a real question in the issue of personalities in connection with public affairs, or with any other affairs for that matter. Here in this country we have had it an issue from time to time if Mr. Black or Mr. Brown should be elected. We have been asked to vote for Mr. Green, on the ground that he supports Mr. Blue. We have, in a sense, built up a newspaper reputation for Messrs. Black, Brown, Green and Blue, and put those gentlemen on the quite dangerous path of trying to sustain it by demonstrations of varying intensity and sometimes of doubtful wisdom. Since the air of all public business is the welfare of the public, the spotlight might better be played on the business, and not on the individual, exalted in a little brief authority. Supposing, for example, it was said that "British Columbia taxpayers are asking for the North Pole." That would put quite a different aspect on the matter. Personally, I don't believe that we do want the North Pole. I don't think we would quite know what to do with it. Custom, however, has spotlighted the man. Custom, in this particular, may be wrong. In the last analysis, we pay for all of the demonstrations and share but little of the spotlight.

* * *

One of the fascinations about writing a column is that you are not sure of the result until it appears in print. Then you may discover that you have invented something that even Shakespeare never heard about. It is exciting.

Chicago to Get Pair of Okapis

CHICAGO, May 5—(AP).—It took four years of negotiations, but Chicago Zoological Park is going to get those strange animals known as okapis. Zoologists say they have the head of a giraffe, legs of a zebra, habits of a goat and are a holdover from the dinosaur age. Captured in the Ituri Forest in equatorial Africa by members of a Pigmy tribe, they were said to be the only pair in captivity.

The Observation Car

By THE EDITORIAL STAFF

Spring Cleaning

With Summer just around the corner, most of the leisure hours during the warm afternoons will be spent on the beaches. Now is an opportune time for the city to do some "Spring cleaning" of the enjoyment spots which will be more of a comfort for those who like the seaside.—S.K.M.

* * *

Extraordinary Weather

Old Country newspapers have recorded the extraordinarily early Spring in Great Britain. Not for years, within living memory, have there been such extended periods of bright sunshine and warm weather. In the South of England, March temperatures compared with those of mid-Summer. In the last week of March a swarm of bees was found on a plum tree in a Surrey garden, a record for earliness. Another record was set when a farmer in Norfolk mowed a seven-acre field of hay in March. All Great Britain, however, did not enjoy the fine weather. A report from the Isle of Skye states that the island in March had only 39.7 hours of sunshine, compared with 173 in London. Rainfall in Skye was 6.05 inches, compared with London's one-day fall of .25 inches.—H.C.M.

* * *

New License Plates

Overheard in James Bay: "Is he a good doctor?" "I should say he is. He's one of those 'P.N.' doctors. All the good ones gets them special licence plates for their cars" . . . At the end of the Uplands street car line there is a sign calling attention to the preservation of wild flowers which ends, "So don't kill these, please." Some person well versed in lettering changed the bottom line to "So don't kill these fleas" . . . English language must seem strange to foreigners. You wind up a clock if you want it to run, and you wind up a business if you want it to stop . . . There used to be some poem about living by the side of the road and letting the rest of the world go by. Nowadays the world on wheels goes by so fast you would not see much . . . Having read about a famous Indian chief called Sitting Bull, we wonder if his daughter was called Sitting Pretty . . . Many who lived in the era of hat pins wonder how the women of today manage to keep those odd-shaped skypieces from falling off.—G.B.

* * *

His Days Numbered

There's a gentleman in our neighborhood whose days are numbered, and the saddest thing about the whole matter is the fact that he knows nothing of the impending disaster that is soon to befall him. Just as sure as night follows day, the family axe is going to fall on our friend's neck, and just because he had the bad habit of chasing people as they went up and down the street. Wednesday the blue arm of the law, answering a complaint, went to Graham Street and discovered a large Rhode Island Red rooster had been annoying passers-by. The owner was instructed to lock the bird up or destroy it, and soon our friend will be no more. Saturday the axe is going to fall and on Sunday he will have the place of honor on the family table, but unfortunately will know nothing about it. Yes, his days are numbered.—S.T.

* * *

Glancing Over Sport

Unconfirmed reports have it that Jim Braddock is going to Joe Louis' training camp to help the champion get into condition for his title engagement with Maxie Schmeling . . . Gene Tunney, former titleholder, says the June 22 title bout will be one of the greatest fights in history . . . Seattle's ace pitcher, eighteen-year-old Fred Hutchinson, may reach a major league ball park in a season or two. He is a second Bob Feller for speed, the sport writers claim . . . Tomorrow the annual Kentucky Derby will be run at Churchill Downs. Here's how I figure that they will finish: 1, Lawrin; 2, Fighting Fox; 3, Bull Lea, but Dauber may take the big purse . . . Jack Gordon, young substitute player for Westerns, Canadian cage champions, will be wearing the uniform of the University of British Columbia next season . . . Wally Rowe, goalie for Victoria against the touring Corinthians team here next Wednesday, is going to Vancouver on business and will see the game there . . . Vancouver will either beat the Corinthians or get a draw out of it. They should give the tourists their strongest opposition to date.—J.D.

WISE MOVE

"What I cannot understand is why comedians always walk up and down the stage when they are singing."

"Oh that's because it is harder to hit them that way."

SIR E. PETTER TO OPEN SHOW

Vancouver Island Horticultural Association Exhibition Will Begin Today

Sir Ernest and Lady Petter, who have come from England to make their home at Comox, will formally open the Spring Flower Show at the Willows this afternoon at 3 o'clock. The show, planned by the Vancouver Island Horticultural Association to coincide with Spring Garden Week, promises to be one of the most interesting in the history of the association, and will continue tomorrow.

Many more entries have been received than ever before and considerable interest among Up-Island horticulturists has accounted for the increase in number of exhibits.

Tulips will be the predominating flowers in the show, and some of the choicest specimens grown by Island experts will be on display. In addition to commercial displays, competitive entries and displays of flowers and plants, the Victoria Rock Garden Society has planned an unusually fine exhibit which will catch the visitors' attention on entering the building. A huge rock garden has been constructed, in which rare alpine plants grow in profusion, and among the crags are little pools and a miniature waterfall. Mr. W. H. Preece is showing a miniature rock garden.

The Victoria Horticultural Society and the Cowichan Horticultural Society are entering displays of hardy flowers in a competitive class. There is also a large entry in the decorated tables class this year.

During the evening, Miss Clough's pupils will present several dance numbers.

Those interested in native wild flowers will find a mounted collection which has been specially prepared.

Letters to the Editor

No letter to the Editor will be inserted except over the proper signature and address of the writer. This rule admits of no exception. No letter should exceed 500 words in length.

A DENIAL

Sir,—May I, through the courtesy of your columns, state that the item which appeared in the Press a day or two ago regarding myself and the Dr. Clem Davies ministry is incorrect.

I am in no way connected with Dr. Clem Davies, although it is true that I have been asked to accept an eldership in his church and to minister to his flock here. Dr. Davies has been informed that this is impossible. I am a member of the Church of England and it has never occurred to me to be anything else.

E. E. RICHARDS.

1139 Burdett Avenue, Victoria, B.C., May 5, 1938.

COMMUNITY CONCERTS

Sir,—Last year in Victoria a new method of bringing great artists to our city was initiated by the Community Concert Association, and while some of us were a little sceptical at first, the three concerts much more than justified all the time and energy that had been spent by our local committee in selling the plan to some four hundred members. The concerts were uniformly excellent.

At the end of the year's concert season the committee is now launching its drive, on May 9 to 14 for the coming Fall, renewing old subscriptions and soliciting new ones. We, as officers of the Community Concert Association, would like to take the opportunity, sir, through the columns of your paper to draw the attention of your readers to the following points:

(1) The scheme of community concerts has been proved to be definitely a sound one.

(2) The scheme is worked out so that with a minimum of effort in our community, the money to finance the concerts is in the banks before the concerts even begin. There can be no deficit.

(3) Therefore no one need ever anticipate being asked to guarantee an artist's fee in the series.

(4) The more members there are, the more money there will be to engage even more famous artists.

(5) The scheme is one that builds good will from year to year among members, and so will become more popular each year.

If the people of Victoria wish to support and extend the work of the association, we would ask you, sir, to remind them that the week of May 9 to 14 is the week of the membership drive, that the office is at 709 Fort Street (opposite Willis Pianos, Ltd.), and that after May 14 the membership list will be closed.

KATHLEEN AGNEW,
MAY GILLESPIE
QUITA NICHOL.
Vice-Presidents, Community Concert Association.

Victoria, B.C., May 5, 1938.

POLLUTION OF THE GORGE

Sir,—I see in the papers repeated letters, reports of meetings and paragraphs with reference to the waters of the Gorge from which I gather that the one evil to be remedied consists of pollution by overflow from septic tanks, and the two remedies suggested are the construction of sewers or a canal from Portage Inlet to Esquimalt.

It would appear that the principal movers in these activities are gentlemen of the Victoria Municipality who, I imagine, do not live in Saanich or near the Gorge.

In your issue of yesterday they appear to contemplate trying to get the Federal Department of Works Inspector to favor the canal scheme, and in today's that the sewage question is being taken up with the Health Department.

I suppose it would not be difficult to compare the health reports of the different municipalities to see if Saanich is worse than the others.

With regard to the canal scheme, I wonder if those who advocate it consider what would be the effect. At the present time the waters in Victoria Arm and Portage Inlet continue to rise for about two hours after high water in the harbor and to fall about the same time after low water. The canal would presumably admit about double the quantity and allow it to escape twice as fast; therefore much of the shore above the Gorge would be submerged at high water and almost drained at low.

It is a curious fact that all the Summer we have low tides all day and high tides at night, and in Winter it is the reverse; therefore in Summer when people flock to the water, they would find little but mud. What that would mean I would suggest a visit to the heart of Victoria and almost opposite its principal hotel, where there appears to be at low tide a sewage outlet.

Would not a lock at the Gorge be a much better scheme? It would probably be much cheaper to build than a canal and the advantages are manifold. First, it would maintain high water above the Gorge at all times and enormously increase the value of the property alongside. Second, there would be no mud beaches to be offensive. Third, the closing of the Gorge would remove a dangerous rush of water which has caused so many fatalities. Fourth, vessels which now can only pass in or out at slack water—high tide—could pass at any tide, and the suggestion that the Yacht Club make this their Winter quarters would be not only practicable, but desirable.

R. G. S. RODD.

355 Gorge Road West, Victoria, B.C., April 29, 1938.

WASTE IN GOVERNMENT

Sir,—It is more than interesting to read that Hon. W. J. Asselstine is making a study of waste in the forest industry. Might I suggest to the Minister that if he is interested in checking waste that he make a start in the Parliament Buildings?

Here is one source for possible savings: The estimates for the year 1937-38 indicate an expenditure of some $625,000 for ministerial and departmental traveling. This figures out, on the basis of 300 working days per year of eight hours each, at $260 per hour, or $2.080 each day. Surely Mr. Asselstine should be able to effect considerable savings in this waste of public funds. It would seem that the real administrative requirements of 750,000 persons hardly require $4.34 traveling expenses every minute, but that is what the taxpayers are being made to pay.

B. A. McKELVIE.

1354 Pandora Avenue, Victoria, B.C., May 2, 1938.

POSTAGE STAMPS

Sir,—It may interest your readers to know that any kind of postage stamps are of value when collected in quantities, and play an important part in the support of accommodation for children in Queen's Hospital, London, Eng.

Mrs. Frank Paulding has been collecting and forwarding stamps for the above purpose for several years past. She will be glad to receive Canadian or foreign stamps in large or small quantities, which may be mailed to her or left at either 260 Foul Bay Road, or the Y.M.C.A. desk.

FRANK PAULDING,
General secretary, Y.M.C.A.

Victoria, B.C., May 3, 1938.

FIFTY YEARS AGO TODAY

(From The Daily Colonist of May 6, 1888)

Rich Vein Discovered—A rich vein of gold and silver ore has been discovered on the south side of Saltspring Island. The discoverers are the Brethour brothers and Mr. Newbigging, of Saanich. Mr. A. Thom, mining expert from Colorado, went up last week to examine it and reports very favorably, bringing several samples of very fine gold and silver quartz that assays well.

Concert and Dance—Tomorrow evening the band of "C" Battery, under the leadership of Professor Aguis, will give a promenade concert and social dance in the Philharmonic Hall, the proceeds to be devoted to the purchase of new music and other necessities.

Sealing Schooners—The sloop Octopus has arrived at Nanaimo from Alberni and reports speaking to the sealing schooners Addie, Captain Hawson, and Mountain Chief, Captain Victor Jacobs, at Dodge's Cove, Barclay Sound. They have about 100 skins each and want to leave for Bering Sea, but cannot get hunters, as the Indians are afraid of being seized.

Keep Your House FIT

Good "housekeeping" includes keeping the house "fit"—always in good condition and up-to-date. It pays—in health and comfort—to have your home fit for modern living. It pays—in real estate values—to keep the house in salable, rentable condition.

Consult the manager of any of our 500 branches, who will be glad to discuss the matter of obtaining the necessary money under the Home Improvement Plan.

Ask for our folder on the subject

BANK OF MONTREAL
ESTABLISHED 1817

"a bank where small accounts are welcome"

Just Arrived!
WHITE POLO CLOTH JIGGERS..... $10.90
DICK'S DRESS SHOPPE
1324 Douglas Street Phone E 7552

FRIDAY AT CROSS'

CROSS' OWN MAKE WIENERS, lb., 19¢; BOLOGNA, lb.	17¢
CROSS' OWN MAKE JELLIED VEAL, per bowl	9¢
CROSS' OWN FRESH-RENDERED BEEF DRIPPING, bowl	9¢
CROSS' OWN CURE SMOKED PICNIC SHOULDERS, lb.	20¢
CROSS' OWN CURE SMOKED GOLDEN HADDIE, lb.	12¢
CROSS' OWN CURE SMOKED GOLDEN FILLETS, lb.	18¢
CROSS' OWN CURE SMOKED ALASKA BLACK COD, lb.	18¢
EASTERN HADDIES (the small size), lb.	18¢
EASTERN FILLETS, lb., 23¢; SPOUSE KIPPERS, 2 lbs.	25¢
DRESSED SOLES, 2 lbs., 25¢; HALIBUT, lb.	14¢
SMALL FRESH COD, lb., 8¢; FILLETS, 2 lbs.	25¢
BUTTER, first grade, fresh cut, lb., 34¢; 3 lbs.	$1.00
EGGS, Grade A large, doz., 28¢; medium, doz.	26¢

CASH AND CARRY AT CROSS' 5 STORES

MEN'S "YACHT" CAPS
Patent leather peak, gold braid, two gold anchor buttons. Heavy drill. In navy, white, khaki. Suitable for truck drivers, messengers, taxi drivers, deck hands, engineers. All sizes.....
49c
THE "WAREHOUSE"
1420 DOUGLAS STREET 1110 GOVERNMENT STREET

Safety with Beauty

In addition to Bluebird's exquisite color and guaranteed perfection, they are now insured against loss. The name Bluebird truly protects your diamond selection.

BLUEBIRD Registered DIAMOND RINGS

WE ISSUE AN INSURANCE POLICY IN YOUR NAME

The Ring Is Yours for $5 Cash and $1 Weekly

ASK ABOUT OUR DIVIDED PAYMENT PLAN

Rose's Ltd.
JEWELERS AND OPTICIANS
1317 DOUGLAS STREET

Cranleigh House School
FOR BOYS
The Oak Bay Day School.
Preparatory and High.
C. V. MILTON
Cadboro Bay Road E 8214

DUE IN FROM SOUTH PORTS

Niagara Docking This Morning With Passengers, Mails and Cargo

Coming in from South Sea ports, the Canadian-Australasian Ss. Niagara, Capt. William Martin, commander, should be alongside Rithet Piers between 8 and 8:30 o'clock this morning. The big green liner is bringing a total of 333 passengers in all classes, about 100 of whom will leave the liner here and proceed south by afternoon ferry to Seattle.

Among the liner's travelers are members of the Canadian agricultural party which went to Sydney for the inaugural meeting of the Empire Producers' Congress. They are Paul Bredt, president of the central board of the Western Wheat Pool and president of the Manitoba Pool Elevators, Winnipeg; J. H. Wesson, president of the Saskatchewan Wheat Pool, Regina; R. H. Mayberry, vice-president of the Ontario Cheese Patrons' Association, and H. B. Cowan, secretary of the Canadian Chamber of Agriculture, of which Mr. Wesson is also president.

It is understood the liner will be here about one and one-half hours, disembarking passengers, landing mails and discharging cargo. Completing her business here, the Niagara will continue to Vancouver.

ENGLAND BOUND

Aboard the Canadian Pacific liner Ss. Montclare when she leaves Montreal next Wednesday will be a number of Victorians, including Mr. and Mrs. V. J. Franklin, Miss Vivian and Master John Franklin, J. A. Gibson, Mrs. L. M. Johns, Mrs. H. G. Leles, Miss M. Johns, Lady Musgrave, Mrs. J. W. Cains and Miss C. A. Cains.

BOTTLE'S DRIFT

Almost exactly two years after it was cast overboard off San Jose, Costa Rica, a bottle was recovered at Samar, Philippine Islands, a distance of about 9,000 miles. The bottle was cast from the United States Ss. K. R. Kingburf, December 21, 1935, by Second Officer M. E. English. It was picked up at Samar on December 17, 1937, according to the Hydrographic Office of the Navy Department at Washington. The two points are almost on a bee-line along the ten degree north latitude line in the Pacific Ocean.

RUN DISAPPOINTING

Run of early spring salmon on the Fraser River continues to be disappointing, according to reports from fishermen. They also note that the fish are smaller than usual this year, averaging seven and eight pounds, instead of fourteen to eighteen pounds each. Some boats with small-mesh nets got 200 to 400 pounds during the last week, while others caught negligible amounts. Despite the small catch, the price has fallen from 13 cents to 10 cents a pound. Fishermen do not expect a spurt in springs until the freshet time.

See 5-ton SEA LIONS on these 8-9 day Vacation Cruises

Sea lions, whales, deer, floating logging camps, "ghost" mining towns, Indian villages, marvellous marine and mountain scenery . . . you see them all, on this 2000-mile cruise through the treasure islands of the Queen Charlotte group.

From Vancouver, with numerous interesting calls, to Prince Rupert and a side-trip to the Alaska boundary, through smooth, high-walled Portland Canal.

Northward via the fjords of the Inside Passage, returning through the Islands, or vice versa.

Either way $50.00 from Vancouver including meals and berth for entire round trip.

SAILINGS WEEKLY

For Information, Call or Write

CHAS. F. EARLE, D.P.A.

911 Government Street Phone E mpire 7127

CANADIAN NATIONAL RAILWAYS

V-32-38.

WORLD TOURS Fitted to your purse

Write your own ticket around the World, east or west . . . more than 200 itineraries. Go your own pace—stop over where your fancy wills. Tickets good for 2 years. Complete world tours as low as $558.95 (Combination of Classes). Let us help you plan your itinerary! Ask for booklets "World Tour Travel Plans" and "Independent Round the World Tours".

Via P&O

Experienced travellers book by Canadian Pacific connecting at Hong Kong or at Sydney with *Peninsular & Oriental* or *British India Steam Navigation Companies*. Exciting trips to interesting, out-of-the-way places, optional on your way round the World.

Full information from your own travel agent, or J. J. Forster, S.S. General Pass. Agent, C.P.R. Station, Vancouver.

Canadian Pacific

"Always Carry Canadian Pacific Express Travellers' Cheques . . . Good the World Over"

EMPIRE EXHIBITION · GLASGOW · May - October

The fifty million dollar Exhibition at Glasgow will demonstrate the progress of the British Empire . Canada, Australia, New Zealand, South Africa, the Indies and the other parts of the Empire will all be represented . . each will display its crafts, industries and arts . the essence of Empire will be condensed within the confines of Bellahouston Park

Travel the ALL SCOTTISH ROUTE!

DIRECT TO THE HEART OF GLASGOW

THIS is the year to holiday in Scotland. The Exhibition at Glasgow, the greatest since Wembley, will attract visitors from all parts of the world. Then, too, Scotland is a country rich in romance and tradition . . . its lovely hills, lochs and glens are a tourists' paradise.

You will be in Scotland from the moment you step aboard the famous S.S. "Letitia" or "Athenia" of the Donaldson Atlantic Line. Spacious public rooms, modern staterooms, hospitable and homelike atmosphere . . . efficient Scottish stewards and stewardesses, whose forebears have been trained in the Donaldson family tradition for generations. The Donaldsons, owners of these fine Scottish ships, regard you as an honoured guest.

Minimum Rates

Cabin Class	Tourist Class	Third Class
$132.	$118.	$91.

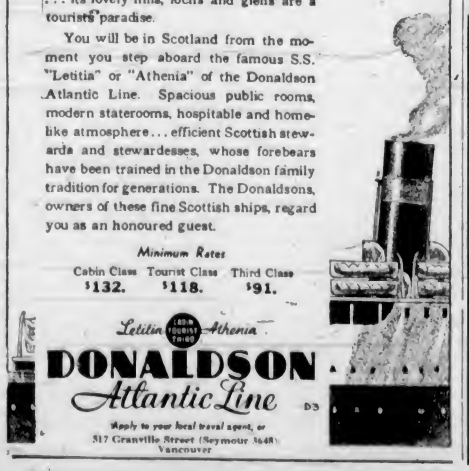

Letitia Athenia

DONALDSON Atlantic Line

Apply to your local travel agent, or 517 Granville Street (Seymour 3648) Vancouver

Air Route Across Top of World Is Not Practical

MONTREAL, May 5 (AP).—The air route across the top of the world is impractical because of the Arctic cold, the long night through half the year and the constant fog rising from leads in the ice floes, Commander Donald B. MacMillan, Arctic explorer, said in an interview today.

The explorer expressed doubt Sigismund Levanevsky and his five Soviet airmen, missing since last August on a trans-Polar flight, were still alive. Even if they had reached land after crashing, they had probably succumbed to cold, exposure, starvation or illness, Commander MacMillan said.

YACHT ARRIVES AT LOCAL DOCK

Motor Vessel Marya Came Here From Port Angeles Yesterday

With Mr. and Mrs. Norman Gibbs, owners, and Mr. and Mrs. Robert Bundy, as guests, the motor yacht Marya, of Port Angeles, arrived alongside Enterprise Wharf during mid-afternoon yesterday. Mr. Gibbs and party made a special trip across the Strait to attend the performance of "Victoria Regina," at the Royal Victoria Theatre, last evening, and will return home today.

The Marya is fifty-nine feet long, powered with three engines, two of 150 horsepower, and one of thirty-eight horsepower, the latter being utilized for trolling.

Leaving Port Angeles, the Marya struck a submerged object, which bent one of her propellers, but that did not prevent the party from continuing.

George Willis, proprietor of Enterprise Wharf, stated yesterday that the boating business was much better just now than a year ago. Four fishpackers and one freighter were alongside the dock this week, and since January 1, fifty-three fishing boats and twenty-one packers have arrived, while the freighter Westham has made fifteen calls.

EXTENDING ITS JURISDICTION

United States Legislating for Protection of Salmon in Bering Sea

WASHINGTON, May 5 (AP).—Jurisdiction of the United States would be extended over most of the valuable salmon water off Alaska under a bill approved today by the United States Senate and sent to the House of Representatives.

The measure, introduced by Senator Copeland (Democrat, New York), would fix Congressional jurisdiction over waters up to a depth of 100 fathoms in the Bering Sea, east of the international boundary line between Alaska and Russia.

Copeland said this measure would protect the Alaskan salmon industry from Japanese encroachment.

ATTEMPTING TO BREAK DEADLOCK

Tacoma Official Conferring With U.S. Senators at Washington—Ore Carrier Discharging

TACOMA, May 5 (AP).—Silence of the Port of Tacoma was broken today by the arrival of a single ship—the ore-carrier Silverwave—while Washington, D.C., conferences attempted to break the deadlock of water commerce here. The Silverwave required no longshoremen to unload and, therefore, immediately began discharging cargo.

The only other ship in the harbor was the Shepard freighter Timber Rush, picketed still by the Sailors' Union of the Pacific. Longshoremen's refusal to pass the pickets caused closing of the port by waterfront employers last Saturday.

In Washington, T. A. Stevenson, manager of the Chamber of Commerce, said he was conferring with Senators Lewis B. Schwellenbach and Homer Bone, and members of the National Labor Relations Board in an attempt to force opening of the port. Stevenson wired his office here that he had held preliminary meetings Wednesday and was continuing negotiations today.

NOTHING LEFT

"Have I got everything?" asked the fussy old lady. "Two trunks, a hat box, three parcels. Are you quite sure I haven't left anything behind?"

"Quite sure, mum," replied the porter, wearily, "not even a copper."

TRAVEL BARGAINS

From and to

VICTORIA, NANAIMO, COURTENAY and PORT ALBERNI

on

MAY 6 and 7

	Round Trip
Victoria-Duncan	$1.00
Victoria-Nanaimo	$1.85
Victoria-Port Alberni	$3.40
Victoria-Courtenay	$3.50

Correspondingly Low Fares to Other Points

Children, 5 Years and Under 12, Half Fare

Return Limit to Leave Destination Not Later Than May 10, 1938

NO BAGGAGE CHECKED

Ask the Ticket Agent

Esquimalt & Nanaimo Railway

SAILOR PICKETS RETURN TO LINE

Stevedores Made No Attempts Yesterday to Load Cargo on Shepherd Freighter Sagebrush

SAN FRANCISCO, May 5 (AP).—Sailor pickets returned today to Pier 54, from which they were routed yesterday in a brief battle with C.I.O. longshoremen, but twenty longshoremen resumed loading the Shepard Line freighter Sagebrush.

Harry Lundeberg, secretary of the Sailors' Union of the Pacific, said only enough pickets were sent to "notify the teamsters the cargo is hot."

A.F. of L. truck drivers, pledged by their leadership to respect the sailor picket line, were nonplussed yesterday when they drove to the pierhead to find the pickets absent, routed by the stevedores. Most of them decided to haul Sagebrush cargo.

President Henry Schmidt, of the C.I.O. International Longshoremen and Warehousemen's Union, who personally led his men against the thirty-five sailors who guarded the pier yesterday, said he did not know whether a new attempt would be made to remove the picket line.

Yachtsmen See Color Pictures From Antipodes

A series of highly interesting and artistic pictures, in full color, of yacht racing and cruising in Australian and New Zealand waters, photographed during his recent visit to the Antipodes, was screened by R. Logan Mayhew during a social gathering held in the lounge of the Royal Victoria Yacht Club on Thursday night.

The many pictures shown were of particular interest to members of the club and guests interested in sailing, and Mr. Mayhew also screened a number of excellent color "stills" taken by Roy Denny during sailing cruises in British Columbia waters.

Later Commodore E. P. Ashe conducted a superfluities sale, at which a wide variety of ship fittings and gear was auctioned at very satisfactory prices, a substantial sum being raised as a result of the sale, which was held to provide funds for the provision of new floats.

DODD'S KIDNEY PILLS

A TREATMENT FOR BACKACHE, HEADACHE, RHEUMATISM, BLADDER TROUBLES

DODD'S 40087 THE PROPRIETORS

DINING ABOARD NEW MOTORSHIP

Local Travel Agents Get Invitations to Lunch on Knutsen Liner

Transportation men of Victoria are now receiving invitations to a luncheon which will be served aboard the Knutsen Line passenger-freighter Sofie Bakke at the noon-hour Monday. The bids are being sent out by King Brothers, local shipping firm, who are agents for the Norwegian vessel.

The Sofie Bakke, a new ship making her first visit to the Northwest coast, is taking out a big British Columbia cargo, calling at a number of ports. Both at Vancouver and New Westminster, Captain B. Barene, master of the ship, has been presented with souvenirs by port authorities.

The Sofie Bakke is coming here from Crofton. She completed her trial trip on March 24, and is a sister ship of the new Elizabeth Bakke. Streamlined, with a clipper bow and curved bridge, the new vessel will be able to steam eighteen knots per hour when her engines get down to their bearings. Her tonnage is 3,268 net, while there is refrigeration space for 1,100 tons of cargo. Her skipper is a former master of the Marie Bakke.

FORMER REEVE DEAD

PORT HAMMOND, B.C., May 5 (AP).—John Henry Laity, former reeve and magistrate of Maple Ridge Municipality and a resident of this Fraser Valley district for fifty-nine years, will be buried Friday. He died Tuesday night, aged eighty-three.

MAIL AND SHIPS

WEATHER REPORT

ESTEVAN—Part cloudy, moderate, northwest; 30.30; 53; moderate swell.
LENNARD ISLAND—Part cloudy, light, west; 30.30; moderate swell.
PACHENA—Part cloudy, moderate, west; 30.22; 50; moderate swell.
CARMANAH—Clear; light, west; 30.26; moderate swell.
CAPE BEALE—Clear, light, west; 30.26; light swell.

WIRELESS REPORT

(Estevan, 8 p.m., unless otherwise stated.)
PALSTERBO—Bound British Columbia for orders, passed Cape Blanco at 7.30 a.m. yesterday.
ALBERTOLITE—Bound Vancouver, 662 miles from Vancouver, at 8 p.m.
ANYOX—Bound Port Angeles, off Pachena at 8 p.m.

SHIPPING CALENDAR

TO ARRIVE

LOCHMONAR—United Kingdom, May 5.
NIAGARA—Australia, New Zealand, Fiji and Hawaii, May 8.
SALACIA—United Kingdom, May 7.
DRECHTDYK—Rotterdam and London, May 15.
PACIFIC GROVE—United Kingdom, May 17.
TALTHYBIUS—China, Japan, May 12.
HEIAN MARU (Vancouver)—Japan, May 17.
EMPRESS OF CANADA—Philippines, China, Japan and Hawaii, May 18.
PRESIDENT JACKSON—Philippines, China and Japan, May 29.
EMPRESS OF RUSSIA—Philippines, China and Japan, May 30.
PACIFIC PIONEER—United Kingdom, May 31.

TO DEPART

HIYE MARU (Vancouver)—Japan, May 6.
PRESIDENT McKINLEY (Seattle)—Japan, China and Philippines, May 11.
NIAGARA—Hawaii, Fiji, New Zealand and Australia, May 11.
EMPRESS OF ASIA—Japan, China and Philippines, May 14.
HEIAN MARU (Vancouver)—Japan, May 27.
EMPRESS OF CANADA—Hawaii, Japan, China and Philippines, May 26.

WHEN MAILS CLOSE

AUSTRALIA AND NEW ZEALAND
4 p.m., May 11, Niagara, 4 p.m., May 24, Mariposa, via San Francisco.

ATLIN AND YUKON
1 p.m., May 13, via Vancouver; 4 p.m., May 8, 16, via Seattle.

BRITISH MAILS
4 p.m., May 5, Queen Mary, via New York; air mail closes 6.30 a.m., May 9. 4 p.m., May 6, Champlain, via New York; air mail closes 8.30 a.m., May 10. 1.10 p.m., May 7, Montclare. 1.10 p.m., May 8, Duchess of Richmond. 1.10 p.m., May 10, Letitia.

CHINA AND JAPAN
4 p.m., May 10, President McKinley. 4 p.m., May 14, Empress of Asia. 4 p.m., May 26, Empress of Canada. 1.10 p.m., June 3, Taltheybius.

HONOLULU MAILS
4 p.m., May 7, 11, 14, 16, 17, 18, 21, 24, 28, 31, June 1, 4, 11.

JAMAICA
1.10 p.m., May 5, 8.

QUEEN CHARLOTTE ISLANDS
1.10 p.m., May 13, 27, via Vancouver; 11.15 p.m., May 17, 31, via Prince Rupert.

COASTING CRAFT

VICTORIA-VANCOUVER—Ss. Princess Marguerite or Ss. Princess Kathleen will leave Victoria for Vancouver at 1.35 p.m.; Ss. Princess Kathleen or Ss. Princess Marguerite will arrive at Victoria from Vancouver at 3.10 p.m. daily. Ss. Princess Elizabeth or Ss. Princess Joan will leave Victoria daily for Vancouver at 12 midnight; Ss. Princess Joan or Ss. Princess Elizabeth will arrive at Victoria daily from Vancouver at 7 a.m.

VICTORIA-SEATTLE—Ss. Princess Margueritte or Ss. Princess Kathleen will leave Victoria for Seattle at 6.30 p.m. daily. Ss. Princess Marguerite or Ss. Princess Kathleen will arrive at Victoria from Seattle at 1.15 p.m. daily.

VICTORIA-PORT ANGELES—Ss. Iroquois leaves Victoria daily for Port Angeles at 9.15 a.m. Ss. Iroquois arrives Victoria daily from Port Angeles at 3.35 a.m.

SALTSPRING ISLAND—Ms. Cy Peck leaves Swartz Bay daily, except Wednesdays, at 9.30 a.m. and 5 p.m. Wednesdays only at 7 p.m. Ms. Cy Peck leaves Fulford Harbor daily, except Wednesdays, at 8.15 a.m. and 4 p.m. Wednesdays only at 8.15 a.m.

BRENTWOOD-MILL BAY—Ms. Cascade leaves Brentwood at 9, 10 and 11 a.m., 12 noon, 2, 3, 4 and 6 p.m. Ms. Cascade leaves Mill Bay at 9.30, 10.30 and 11.30 a.m., 12.30, 3.30, 3.30, 4.30 and 5.30 p.m.

WEST COAST—Ss. Princess Maquinna leaves Victoria at 11 p.m. on 1st, 11th and 21st of each month.

SIDNEY-ANACORTES—Ss. Rosario leaves Sidney daily for Anacortes at 2 p.m. Ss. Rosario arrives Sidney daily from Anacortes at 1.15 p.m.

NANAIMO-VANCOUVER—Ss. Princess Elaina leaves Nanaimo daily except Saturday and Sunday, at 7.45 a.m. and 2.30 p.m. Ss. Princess Elaina will arrive at Nanaimo daily except Saturday and Sunday, at 1.15 p.m. and 8.15 p.m. Ss. Princess Elaina will leave Nanaimo on Saturday only at 7.45 a.m., 2.30 p.m. and 9.15 p.m. Ss. Princess Elaina will arrive at Nanaimo on Saturday only at 1.15 p.m. and 8 p.m. Ss. Princess Elaina will leave Nanaimo on Sunday only at 8.45 p.m. Ss. Princess Elaina will arrive at Nanaimo on Sunday only at 1.15 p.m. and 11.15 p.m.

LOADED BARGE SANK IN SEATTLE HARBOR

SEATTLE, May 5 (AP).—The 100-foot barge Jitney, owned by Suryans, Inc., of Anacortes, sank in Elliott Bay today, with loss of 35,000 cases of empty cans.

The barge was brought to Seattle two days ago from Tacoma, where she had been undergoing repairs. She was loaded heavily at the stern.

VANCOUVER SHIPPING

VANCOUVER, May 5 (AP).—Thirty-nine ports have responded to the Vancouver Board of Trade's invitation to attend the annual Port and Harbor Day ceremony here, May 20.

Although most of the port authorities found it impossible to attend, Hongkong will have official representation at the ceremony.

The French liner San Diego arrived overnight to Empire Shipping Company, Ltd., and sailed late today.

The tramp freighter Shakespeare arrived today to load for England. Seaboard Shipping Company reported the steamer Monkleigh due at Port Alberni on Friday.

R. O. Campney, chairman of the National Harbors Board, left here today for Ottawa.

FEWER SHIPS FLYING FLAG

Number of British Merchant Marine Vessels Away Below 1914 Figures

LIVERPOOL, May 5 (AP).—The British merchant marine is less prepared to meet the needs of a possible emergency than it was in 1914, according to a report issued today by the Mercantile Marine Service Association.

Proposing creation of a ministry of shipping, the report challenged the statement of Sir Thomas Inskip, Minister for Coordination of Defence, that British tonnage is approximately the same as in 1914. The report said there were 1,624 fewer vessels now under British registry than there were in that year and that the country would not be able to count on the use of foreign tonnage to anything like the degree it did in 1914.

"It is inadmissable that so important an arm as the merchant marine be represented in the Government by the Board of Trade," said the report, in urging creation of a ministry of shipping.

POLITE

Baby Car Driver—Is this the London road?

Limousine Driver—It is.

Baby Car Driver—Then would you mind giving me a bit more of it?

RUGS CLEANED AND REPAIRED

PHONE G8166

NEW METHOD

Ever Wonder Why You're Constipated?

Do you ever have days when you just have to drag yourself along, when you feel tired, sunk—because of that constipation? Then why not find out the real cause of your trouble?

What have you had to eat lately? Just things like meat, bread and potatoes? If that's it, you may not have to look any farther. It's likely your trouble is you don't get enough "*bulk*." And "bulk" doesn't mean a lot of food. It means a *kind of* food that isn't consumed in the body, but leaves a soft "bulky" mass in the intestines and aids elimination.

If "bulk" is what you lack, your ticket is a dish of crisp crunchy Kellogg's All-Bran for breakfast every day. It contains the "bulk" you need plus Nature's great intestinal tonic, vitamin B_1.

Eat it every day, drink plenty of water, and join the "regulars". Made by Kellogg in London, Ont.

FIFTY-FIFTY

Futurist Painter (delightedly)—"I've sold this picture, Mrs. Biggs."

Landlady—"Us ought to go shares, then. Some o' them smudges I did when I was 'avin a dust around."

DAVID SPENCER LIMITED

GROCETERIA CASH AND CARRY

The Best Place to Shop — Good Value for Your Money

TODDY SPECIAL: 1-lb. tin 39c; ½-lb. tin 1c; BOTH FOR 40c
Dutch Cocoa, 1-lb. bag 10c
Nelson's Cocoa, ½-lb. tin 19c
Baker's Breakfast Cocoa, 1-lb. tin 25c
Libby's Tomato or Vegetable Soup. At 4 tins for 27c
Oxo Cubes, large tin 19c

Shredded Wheat Biscuits 3 pkts. for 27c (Limit 3)
Helmet Brand Corned Beef, per tin 11c
MONARCH PASTRY FLOUR: 10-lb. cotton sack 35c; 7-lb. paper sack 25c
Purity Salt, Iodized and Plain, per shaker 5c
Red Arrow Soda Biscuits, large pkt. 17c; Graham Wafers, 16-oz. pkt. 17c

VI-TONE SPECIAL: 24 oz. tin 87c; 6-oz. tin 1c; BOTH FOR 88c
Royal City Marmalade, 4-lb. tin 35c
2-lb. tin 22c
Columbia Apricot Jam, 4-lb. tin 37c
Murray's Apple and Strawberry Jam, 4-lb. tin 37c
Nabob Pure Raspberry or Strawberry Jam, 4-lb. tin 49c

LIBBY'S AUSTRALIAN PEACHES, Sliced or Halves. New Pack. 16-oz. tin 15c

Manitoba Pure Honey, 4½-lb. tin 45c
Aylmer or Nabob Orange Marmalade, 4-lb. tin 39c
Jameson's Tea, 1-lb. pkt. 48c
Jameson's Coffee, 1-lb. pkt. 34c
Robin Hood Rolled Oats, 6-lb. sack 33c
MAPLE LEAF BREAD FLOUR: 49-lb. sack $2.08; 24-lb. sack $1.07
Quaker Quick Oats, large pkt. 20c

Jumbo Breakfast Cereal, 2½-lb. pkt. 23c
Red River Cereal, per packet—23c and 45c
Robin Hood Flake Oats, per pkt. 15c
Kellogg's All-Bran, large pkt. 19c
Wheaties, per pkt. 20c
Old English Meal, per pkt. 24c
Anna Lee Scott's Cake Flour, per pkt. 32c
Swans Down Cake Flour, per pkt. 31c

Carnation Wheat Flakes, per pkt. 16c and 33c
Devon Lass Pure English Cream, per tin 15c
Jell-O, all flavors, Per pkt. (limit 6) 5c
Spencer's or Nabob Jelly Powders, all flavors 2 pkts. for 9c
Canada Corn Starch, per pkt. 9c
DR. JACKSON'S ROMAN MEAL, BEKUS OR LISHUS Per pkt. 29c
Spencer's Wheat or Rice Puffs, per pkt. 7c

COME IN — PICK OUT WHAT YOU REQUIRE AND SAVE MONEY

Britl-Tack Rye Bread, per pkt. 12c
Spencer's Chocolate Pudding, per pkt. 6c
Spencer's Custard Powder, per pkt. 5c

Spencer's Aero Baking Powder, 12-oz. tin 17c
Ontario Preserved Pears, 17-oz. tin 10c
Libby's Santa Clara Prunes, medium, 2-lb. pkt. 18c

B.C. Peaches, Pears or Apricots, 2's, squat. At 2 tins for 25c
Singapore Pineapple — Slices, cubes or crushed 3 tins for 25c

CANNED FRUIT, VEGETABLES, FRUIT JUICES, IN GREAT VARIETY

Garden Patch Corn 3 tins for 25c
Brentwood Cut Green Beans 3 tins for 25c
Brentwood Green Peas 3 tins for 25c
Ontario Tomatoes, 2's, squat 3 tins for 25c
Nabob, Libby's or Royal City Tomatoes, large tin 10c
Aylmer Baby Green Lima Beans, 2's, tall; per tin 18c
Del Maiz Niblets 2 tins for 25c
Jif Soap Flakes, large pkt. 17c
Swift's Classic or Golden West Laundry Soap 3 bars for 10c
SPENCER'S TEA AND COFFEE: Breakfast Blend Tea, 1-lb. pkt. 43c; Quality Tea, 1-lb. pkt. 38c; Bulk Tea, 3-lb. bag $1.05; Diamond "S" Coffee, 1-lb. tin 37c; Fresh Roasted Coffee, per lb. 23c, 25c, 35c

Sunlight Soap, per bar 5c
Oxydol or Rinso, large pkt. 19c
Fels-Naptha Soap, per bar 6c
Lifebuoy Soap 3 bars for 19c
Colgate's Assorted Toilet Soap 6 cakes for 25c
Jumbo Carbolic Soap 2 bars for 9c
Todd's Tiger Salmon, ½'s, per tin 12c
Todd's Horseshoe Salmon, ½'s, per tin 15c
B.C. Herring in Tomato Sauce, large tin 10c
HEINZ SPECIALS: Tomato Ketchup, large 14-oz. bottles 19c; Cream of Tomato Soup, small tins 3 tins for 25c; Pickles, sweet or sour, large jars 30c; Vinegar Malt, white or cider, 16½-oz. bottle 14c; Sandwich Spread, 6½-oz. jar 18c; Now Being Demonstrated

Brunswick Chicken Haddie 2 tins for 25c
Saanich Clams, tall tin 13c
Eddy's Comet Matches, pkt. of 12 boxes 9c
Classic Cleanser 2 tins for 11c
Old Dutch Cleanser 3 tins for 25c
Libby's Tomato Juice, 10½-oz. tin 5c; 25½-oz. tin 10c
Libby's Tomato Catsup, per bottle 14c
Libby's Cooked Spaghetti 3 tins for 25c
Happy-Vale Pickles, large jar 25c
K-9 or Dale's Doggie Dinner 3 tins for 25c
Spratt's Bird Seed, 2-lb. sack 25c
BISCUIT SPECIALS: Tea Biscuits, per lb. 20c; Christie's Oval Arrowroot, per lb. 33c; Roman Meal Cookies, per dozen 9c

612-16 Fort St. **KIRKHAM'S** PHONES Groceries - - G 8121 Meats - - - G 8135 Fruit - - - E 8031

Daily Delivery Reliable Foods

Esquimalt, View Royal, Colquitz, Royal Oak, Cedar Hill and Inside Points.
Fair Prices — Honest Weights and Descriptions

PRICES GOOD FRIDAY AND SATURDAY

SERVICE AND DELIVERY		CASH AND CARRY	
Fine Heavy Fowl, lb.	30¢	Lamb Breasts, until sold, lb.	10¢
Fine Light Fowl, lb.	25¢	Veal Breasts, until sold, lb.	10¢
Roasting Chickens, 1938 hatch, each, $1.25 to	$1.40	Veal Stew, lb.	9¢
Frying Chickens, each, 50¢ and 60¢		Beef Shanks, 10 lbs. up, lb.	8¢
Boneless Rolled Veal Shoulders, per lb.	22¢	Boiling Beef, lb.	7¢
Boneless Rolled Veal Legs and Loins, per lb.	28¢	Beef Sausage Meat, 3 lbs.	19¢
Lean Lamb, lb.	32¢	Cambridge Sausage, 3 lbs.	25¢
Shoulders Lamb, lb.	18¢	Grade A Medium Eggs, doz.	26¢
Ramp Roasts Beef, lb.	22¢	Meadow Dew First-Grade Butter, per lb.	34¢
Sirloin Tip Roasts Beef, lb.	25¢	No. 1 Local Fresh Asparagus, lb.	19¢
Round Steak Roasts Beef, lb.	23¢	No. 2 Local Fresh Asparagus, 2 lbs.	25¢
Blade Rib Roasts Beef, lb.	15¢	New Season's Hothouse Tomatoes, Medium Canadian Cheese, lb.	27¢
Boneless Roasts Beef, lb.	18¢	Gainers' Superior Bacon, in the piece, per lb.	35¢
Pure Pork Sausage, small, lb.	23¢	Tenderised Picnics, lb.	20¢
Cambridge Sausage, 2 lbs.	19¢	Cras, large size, each	23¢
Pork Sausage Meat, 2 lbs.	25¢	Cras, small size, each	15¢
Beef Minced Steak, 2 lbs.	25¢	Jewel, Crescent or Bakeasy Shortening, 2 lbs.	25¢
First Grade Reception Butter, 3 lbs. for	$1.00	Ic Sale Toddy, 1 16-oz. tin at regular price and 1 8-oz. tin for	1¢
Nice, Well-Matured Ontario Cheese, per lb.	32¢	Aylmer Soups, 3 tins	23¢
Mild Cheese, lb.	19¢	Flax Health Mixture Cereal, 4-lb. tin	45¢
King Beach Strawberry Jam, 4-lb. tin	45¢	4-lb. bag	22¢

GARDEN WEEK NEWS

HATLEY PARK AND MR. H. J. PENDRAY'S GARDEN OPEN BY SPECIAL REQUEST FRIDAY AFTERNOON

FLOWER SHOW, FRIDAY AND SATURDAY, AT WILLOWS ..... 25¢

Programmes and Tickets (25c) for Gardens Obtainable at Florist Stores or Gray Line Office

For Fire and Automobile Insurance, Rentals and Real Estate Consult

ELSIE B. RICHARDS

Suite 7, Metropolitan Building, Opposite Postoffice
PHONE EMPIRE 7722

Window Blinds

RENEW YOUR FADED AND WORN BLINDS

Liberal Allowance for Your Old Rollers

Estimates Cheerfully Given

CHAMPION'S, LTD.

E 2422 717 Fort Street

WOOD and COAL

BULK SAWDUST, per unit $3.00
60 Sacks $4.50

J. E PAINTER & SONS

617 CORMORANT ST. PHONE G 3541

ISLAND PIPERS AT FESTIVAL TONIGHT

The Victoria Island Pipers' Society will introduce this evening's programme of the Victoria Musical Festival with a one-half hour of music and dance of the clans of Scotland, commencing at 8 o'clock, at the Empire Theatre.

The quartette of pipers of the P.P.C.L.I. will open the evening with a medley of selected quicksteps. A trio of pipers of the 1st Battalion, 16th Canadian Scottish Regiment, will play an arrangement of ceol-meadonach, consisting of Old Highland airs so favored by Mendelssohn in his compositions.

A quartette of pipers of the 2nd Battalion, 16th Canadian Scottish Regiment, in a selection of ceol beag, consisting of march, strathspey and reel. The dance of the clansmen (the strathspey and reel-o'-tulloch.

The society's contribution will conclude with the pipers' guid nicht, "Happy We're Been a Thagither," played by the trio of Highlanders

BOARD AWAITS DEPARTMENT'S PROBE REPORT

Saanich Trustees Decline to Explain Policy to Public Meeting

EXPRESS DESIRE TO END PERSONALITIES

Taking the attitude that it would not be opportune for the sitting members of the board to appear at a public meeting, since they were not candidates for election, and also in view of the fact that the board is at present awaiting a report of the survey of the schools in the municipality made by the Department of Education, the Saanich School Board, Wednesday night, declined a request by a delegation of Ward Seven ratepayers to call a public meeting at which to declare their policy and give an explanation of school affairs.

Trustee Nathaniel Gray was appointed acting chairman of the board, which now consists of three members, pending the by-election on May 21.

G. S. Eden, spokesman of the delegation of six ratepayers, expressed the opinion that if the ratepayers were to be expected to vote intelligently at the by-election they should know what policy the board intended to follow.

"WILD RUMORS"

"We, as ratepayers, want to know what the conditions of the Saanich schools are," he exclaimed. "There are lots of wild rumors going around, and the board should clear the matter up."

Trustee Gray replied that he was satisfied that the ratepayers would endorse the actions of the present board if they knew all the facts.

Trustees Stanley F. Miles and M. W. Dawson concurred with the chairman in a statement to the delegation that it would not be possible for the members of the board to address a public meeting without entering into personalities and causing unnecessary embarrassment to the late secretary.

"You are entitled to know everything about the board and the conditions of the schools, but if we attended a meeting and exposed things we have seen it necessary to change, it would cause a lot of dissatisfaction and make things look blacker than they are at present," Trustee Dawson stated.

SURVEY REPORT

In answer to a question by Councillor A. G. Lambrick, who was present at the meeting, Trustee Gray stated that the report of the Department of Education on the survey of the schools had not yet been received, and he considered that nothing further should be done until it was. That report would be available to anyone who wished to purchase it, he said.

After the delegation had retired, the members of the board agreed that nothing would be gained by holding the meeting requested. Trustee Dawson remarked that the board was "not afraid to do it, but it would merely be dragging down names."

Earlier in the meeting, Trustee Miles moved that the minutes of the meeting of April 6, as recorded by the late secretary, should be laid on the table for consideration at a later date, stating that the minutes did not meet with his approval.

NOT A TRUE RECORD

Trustees Gray and Dawson also stated that the minutes were not an accurate record of what had taken place at the meeting.

Trustee Gray was appointed to arrange details with R. R. F. Sewell, returning officer, for the coming by-election and for the meetings to be held in the respective wards.

It was resolved that a meeting should be held on May 23 to receive representatives of the teachers and discuss the salary schedule and the redrafting of the teachers' agreement. The chairman expressed regret at the delay that had occurred in this matter, but pointed out that it would be inadvisable to take any action until after the by-election.

STATEMENT ISSUED

Intimating that, while it was their desire to avoid as far as possible specific reference to individuals, they deemed it advisable to acquaint the public with the reasons for their action, the three members of the board yesterday morning issued a statement setting out the grounds on which the late secretary had been dismissed.

The reasons listed in this statement were: "Laxity in the handling of school supplies, incorrect recording in the minutes of the proceedings of the board meetings, and failure to present to the board certain correspondence received by the late secretary for submission to the trustees."

John—What is truth?

Pa—What you hear when two women are having a row.

City and District

Six Fined — Six motorists who pleaded guilty to charges of parking over the hour limit were each fined $2.50 in the city police court yesterday morning.

To Retire—City Hall employees will gather at 5 o'clock this afternoon to bid farewell to J. McL. Muirhead, accountant in the city comptroller's office, who is to retire after twenty-nine years' service.

Building Permit—Mrs. F. Boyden, 1012 Chamberlain Street, secured a $1,050 building permit yesterday for alterations to her dwelling. The work will be carried out by day labor.

Driver Is Fined—A motorist was fined $5 in the Saanich police court yesterday for failing to have the current year's driver's licence. Another driver, convicted of a similar charge, was cautioned.

Daylight Saving—In a letter to Mayor Andrew McGavin, it was suggested by J. R. Gogger, London, England, that the city lengthen the hours of sunlight during the normal Summer day by setting back the clocks two hours. No action will be taken.

Theft of $50—A wallet containing $50 in cash was taken from a counter in a local store on Tuesday afternoon, Joseph Stewart, 2615 Ward Street, informed police. Mr. Stewart had left his wallet momentarily on a counter while he walked over to the other side of the store to make a purchase.

Renews Acquaintance — Captain James Fitzsimmons, former member of the Provincial Legislature for Kaslo-Slocan, is spending a few days in Victoria on business. Yesterday he called at the Legislative Buildings, renewing acquaintances formed when he was a member of the House.

Speaking in Campaign — Acting-Premier John Hart left last evening for Vancouver, with plans to speak twice in the Dewdney bye-election campaign this week. Today he will address a meeting at Hammond, and tomorrow he will speak at Harrison Hot Springs, it was said at his office here.

In Collision—Automobiles driven by Mrs. Harold Goodwin, 1280 Kings Road, and Percy Pearson, laundry deliveryman, were in collision at Cedar Hill Road and Haultain Street at 12:40 o'clock yesterday afternoon, according to a police report. Both machines were badly damaged.

School Entered—Police were informed at 7:30 o'clock yesterday morning that the Oaklands School had been entered. Detective P. W. Richards found entry had been gained by breaking a window on the first floor. All rooms were ransacked and an inner door damaged. Nothing was missing.

Is Remanded—Charged on a remand with unlawfully retaining possession of a piece of steel cable, the property of the C.P.S. mill, Sing Chong was granted a further remand until Monday by Magistrate Henry C. Hall in the city police court yesterday morning. The accused, represented by Frank Higgins, K.C., pleaded not guilty and elected for a speedy trial.

Welcome Member—Making his first appearance since he was taken ill some months ago, R. W. Mayhew, M.P.-elect for Victoria, received a rousing welcome from members of the Rotary Club at yesterday's meeting. T. J. Goodlake heartily congratulated Mr. Mayhew on his recovery, and led the applause which greeted his return to the gatherings of the club.

Is Convicted — Sing Chong was convicted of having in his possession the sum of 60 cents, knowing it to have been stolen from the Lake Hill Community Hall, by Magistrate Henry C. Hall in the Saanich police court yesterday afternoon. He was remanded until next Thursday on a charge of stealing eight sacks of potatoes. He pleaded guilty to both counts.

Western Report Issued—Part Six of the British Columbia Mines Department's regional reports for 1937 was issued yesterday, including a summary by B. T. O'Grady on the Western mineral survey district. Zeballos, treated in a separate report, is not touched upon in the publication, which may be had on application to the department. The report describes progress in Bridge River and Chilcotin areas last year.

Express Regret—Deep regret at the passing of Major W. Harry Watts was expressed at yesterday's meeting of the Rotary Club, and members stood in silence as a tribute to his memory. Walter Fletcher spoke feelingly of Major Watts' great sacrifice in the war, of the help he willingly gave to aspiring young musicians, and of his interest in the blind, of whom he himself was one.

To Complete Surfacing—A two-mile diversion on the Island Highway at Mile 17, to improve the road alignment on Cousins Hill, may be opened to the public in about a week's time, it was said yesterday by Hon. F. M. MacPherson. Surfacing, retarded by recent rains, is in the completion stage now, the minister stated. When the new strip has been opened, the Malahat section of the road will have been reconditioned over a ten-mile stretch as far as the summit.

Concert Cancelled — The band concert which had been arranged for the afternoon of Sunday, May 8, Mother's Day, has been cancelled. Joe North stated last evening. Beacon Hill Park, where the concert was to have been held and during the progress of which each mother attending was to receive a bouquet of flowers or a box of candy, is not available, he stated, and no other place would be suitable. He deeply regretted, he added, to have to make the announcement.

Rally Discussed—A rally of the Victoria Junior Conservatives, Saanich Senior Conservatives, Young Liberals and the Relief Project Workers' Union was discussed at the regular meeting of the Saanich Conservative Action Club, held recently at the temporary headquarters on Boleskine Road. Definite plans will be announced at a later date, B. E. Mickleburgh, the president, said. Miss Grace Giles was appointed head of the refreshment committee and George Little was elected head of the finance committee. On May 17 a debate will be held on "Great Britain's Foreign Policy."

FORMER GOVERNOR DIES IN ENGLAND

Continued from Page 1

of Canada from November 11, 1916, to August, 1921. Back of his term in Canada was a long record of public service in the best Cavendish tradition. He was treasurer of the Royal Household in the last years of Queen Victoria's reign and for a time under King Edward. For the seventeen years preceding his accession to the House of Lords, he sat in the House of Commons as representative of his home constituency, the Western division of Devonshire, being also financial secretary of the Treasury from 1903 to 1905.

His strong interest in education led to his appointment as chancellor of the University of Leeds and as high steward of Cambridge University. He was lord lieutenant of Derbyshire, high steward of Derby, mayor of Eastborne in 1909 and of Chatsworth's neighboring borough of Chesterfield in 1911.

HAD MANY INTERESTS

In the early stages of the Great War he was civil lord of the Admiralty. King George V made him a Knight of the Garter in 1916 on the eve of his departure to Canada, and after his return from the Dominion he was Secretary for the Colonies for the two years, 1922-24. When the big Empire Exposition at Wembley was organized in the latter year, the Duke became one of its principal guarantors and active supervisors.

He suffered a stroke of paralysis in 1925 and thereafter curtailed his activities.

His duchess, to whom he was married in 1892, was Queen Mary's mistress of the robes. She was Lady Evelyn Emily Fitzmaurice, daughter of the fifth Marquis of Lansdowne. To them were born two sons and five daughters.

The Duke traversed Canada several times, visiting lonely posts in the Far North as well as the larger centres of population. He took the lead in the quiet war-time celebration of Canada's Jubilee, the fiftieth year of Confederation, in 1917, and acted as host to many distinguished Britons who visited the Dominion, including Viscount Jellicoe, hero of the naval Battle of Jutland, and the Prince of Wales.

It's Easy to Learn to Play a **Piano Accordion**

And it's easy to buy one at these special prices.

HOHNER Piano Accordions. Instruments used for demonstration purposes.

16 Bass. Reg. $60.00 ..... $22.50
24 Bass. Reg. $59.50 ..... $45.00
48 Bass. Reg. $110.00 ..... $79.50
120 Bass. Reg. $150.50 ..... $125.00

FLETCHER BROS.

1130 Douglas St. (VICTORIA) LTD. Phone G 7148

GARDEN TOURS

May 4 to 11, 1938 - Visiting Hours 2 P.M. to 6 P.M.

SPECIAL BUS SERVICE

Leaves Empress Hotel, and the Gray Line Office, 756 Yates Street, 2 P.M. Daily.

ALL TOURS 75¢ EACH

A small charge of 25 cents is made for admission to all gardens. Please retain your ticket for the entire week.

ADMISSION TICKETS, 25 cents. Sold at

GRAY LINE OFFICE, 756 Yates Street

RESERVE SEATS EARLY Phone Garden 4151

FOR RENT

Completely furnished, with appointments of excellent taste, and newly redecorated, a waterfront home, exclusively situated, comprises six bedrooms and three baths on upper floor, entrance hall and large living-room, den and dining-room adjoining and also servants' quarters.

For Inspection Call

Victoria Homes & Gardens Limited

Phone E 6631 1314 Broad Street

STEEN, Sask., May 5 (?). — Sit-down tactics were adopted by teachers of North Hyde School District who went on strike today demanding five months' arrears in salary.

Conciliation efforts on the part of the school board failed and teachers asserted they will not return to their classrooms until they receive their pay.

Funeral Service

S. J. Curry & Son

G 5512

Announcements

Miss Hanman (certificated specialist, London, Eng.) Superfluous hair and moles removed by electrolysis, the only remedy approved by the medical profession. Miss Hanman, who has had over twenty years' practical experience in this work, is prepared to guarantee an absolute cure, providing only that the necessary number of treatments are taken. Consultations are private and quite free of obligation. Call for booklet. Phone G 7642 503 Sayward Building.

A Special General Meeting of the Overseas League will be held in the Y.W.C.A. on Monday, May 9, at 3 p.m., for election of officers. All members please attend.

King's Daughters' Rummage Sale, 2610 Douglas, Leland Bldg., Saturday, 10 o'clock.

The Chalet, Deep Cove. Chicken dinners, Devonshire cream teas.

Thousands are coming back for more LIBBY'S Deep-Browned BEANS Cooked the New Way!

Libby's New Way of cooking Beans is the reason these beans are making shopping history. For Libby has invented and patented a new process for cooking beans. Every bean is browned through to the very centre—not "done" too much or too little—but just right. This new method assures you of deeper, richer, more appetizing colour. Firmer, more tender texture—similar to the perfect mealiness of a well-baked potato. Finer flavour—the kind that causes you to ask for a second helping.

Libby's are so sure that you will say these Deep-Browned Beans are the best you have ever eaten that they ask you to try them under this "Double Your Money Back" Offer. Try these Deep-Browned Beans. If you do not agree they have a better flavour, more uniform texture and more appetizing colour, simply send the label with your name and purchase price, and your grocer's name, to Libby, McNeill & Libby of Canada, Limited, Chatham, Ontario. Libby's will pay you double the purchase price.

4 KINDS: 1. With Pork and Tomato Sauce. 2. Vegetarian with Tomato Sauce (without meat). 3. Kidney Beans with Pork. 4. With Pork and Molasses.

DOUBLE YOUR MONEY BACK—If you don't agree that Libby's Deep-Browned Beans are the best you have ever tasted, from the standpoint of: 1. FLAVOUR, 2. TEXTURE, 3. COLOUR—Libby will pay you DOUBLE YOUR MONEY BACK.

If your grocer cannot supply you, please send his name to us at Chatham, Ontario, and we will see that you are supplied.

LIBBY, McNEILL & LIBBY OF CANADA, LIMITED
CHATHAM • ONTARIO

B538B

Clothes turn YELLOW *unless you* BLUE *them!*

The seven brilliant colours you see on a bubble show you how pure white light is split up. One of these colours is Blue. *There is no true white without Blue!*

Washing kills the Blue in white things . . . they soon take on a *yellow* tinge. Bring back their snowy whiteness! A swish or two of Reckitt's Blue in the *last rinse* will do it.

No extra effort. Cost?—A cent or two a month!

RECKITT'S *BLUE*

Out of the blue comes the whitest wash!

PERSONAL ITEMS and SOCIAL HAPPENINGS

Canadian Daughters Elect New Executive for Council

Mr. W. M. Halliday Guest Speaker at Closing Banquet Last Evening—Final Sessions Will Be Completed This Morning

Mrs. J. J. Pochin, Vancouver, was elected president of the Provincial Council of the Canadian Daughters' League at the second session, held yesterday morning, in the K. of C. Hall, with Mrs. A. C. Ross, retiring president, in the chair. Mrs. D. J. Turner, Kamloops, was chosen first vice-president; Mrs. R. H. McInnes, Victoria, second vice-president; Mrs. S. J. Steeves, Vancouver, secretary; Mrs. O. M. Johnston, treasurer; Mrs. Moore, Courtenay, chaplain; Mrs. Robinson, North Vancouver, sergeant-at-arms; Mrs. D. Clark, Victoria, sentinel; Mrs. W. H. Cadman, Vancouver, pianist; Mrs. I. C. Brook, Vancouver, re-elected press correspondent, and Mrs. O. Knight, Cranbrook, historian.

The agenda for the convention, which was scheduled to terminate with the banquet held last night in the dining-room of the Hudson's Bay Company, has been so full that the session will be continued this morning, when final business will be completed.

GUEST SPEAKER

Mr. W. M. Halliday, former Indian agent, was the guest speaker at the banquet last night, his subject being "Primitive Canadians." He told of his arrival in Victoria in 1873 and of his connections and information gained with the Indians. The history of the Indians was described and the beginning of their life in America traced. Marriage customs and the sacrifices that must be made by the Indian families if their children disgraced them were outlined. Many fascinating stories were told by Mr. Halliday to illustrate his points.

Motion pictures were shown, through the courtesy of the Forestry Department, by Mr. Melrose.

Mrs. W. M. Whitney, Vancouver, was toastmistress, and proposed the toast to the King. Mrs. F. A. Lewis, Vancouver, national president, proposed the toast to Canada, and Mr. R. D. MacLachlan, president of the Victoria Branch of the Native Sons of Canada, in proposing the toast to the Canadian Daughters' League, told of the formation of the Sons of Canada and how later the members felt that the problems of Canada could be better solved with the assistance of Canadian women and how it was decided to form a separate league under the name of Canadian Daughters. Mrs. Grace McLeod, Vancouver, responded.

BOUQUETS PRESENTED

Addresses were given by the retiring president, Mrs. A. C. Ross, and the incoming president, Mrs. Pochin, and at the conclusion of the talks lovely bouquets of Spring flowers were presented, Mrs. Ross receiving hers from Far West Assembly No. 30, Victoria, and Mrs. Pochin from the combined Victoria Assemblies.

Miss Phyllis Deaville delighted the guests with two vocal solos, her selections being "Bird Songs" (Curran) and "Spring Moods" (Yale-Smith) and she was accompanied by her aunt, Mrs. Grace Deaville. Little Miss Elsie Gray, Vancouver, who won the cup given by Far West Assembly No. 5 for competition in the elocution class in the present Musical Festival, recited "St. Ive's Poor," the festival selection with which she won the cup, for which she received an encore.

The league colors of red, yellow and green were carried out in the table decorations, red and yellow tulips being used, and the place cards had colored ribbon threaded through the corner of the card. Corsage bouquets were presented to Miss Deaville, Mrs. Deaville and Elsie Gray for entertaining the guests.

At the Hotels

DOMINION

F. Bond, Miss E. Geisness, Mrs. K. Nordham, Miss S. E. Brown, Port Angeles; Mr. and Mrs. S. Gordon, Lake Cowichan; Mrs. G. L. Dickie, Portland, Ore.; Mr. and Mrs. A. J. Turner, Sydney, Australia; Homer Stanley, Detroit; J. W. Kubey, A. Sinclair, W. C. Rutherford, Vancouver; F. Thomas, Port Alberni; J. W. Lawson, Mr. and Mrs. A. Milligan, Winnipeg; R. Chipman, W. E. Coell, J. D. MacDonald, Mrs. B. Taylor, Vancouver; Mrs. E. L. Bellows, Seattle.

Clubs-Societies

Wilkinson Road W.M.S.

The monthly meeting of the W.M.S. of Wilkinson Road United Church was held on Tuesday afternoon at the Oriental Home in Victoria. There was a large attendance of members and friends, and Mrs. E. Boorman, who presided, was assisted by Mrs. James Hood, who led in the devotional exercises and also gave an inspiring address on "Salvation." Mrs. H. Nott presented the secretarial reports and Mrs. D. W. Phillips and Mrs. L. Scott were appointed conveners for the next meeting. Mrs. A. Allison was elected as auxiliary representative to the official board of the church. A discussion on "The Ups and Downs of Missions in South China" from the study book was led by Mrs. H. Nott, after which Mrs. Edge reported for the Christian stewardship department and Mrs. W. Allan for temperance. Following the financial report, which was submitted by Mrs. J. Hoy, it was decided that this auxiliary make a special effort to exceed the givings of last year, in accordance with the desire of the Presbyterial. During the afternoon solos were given by Mrs. W. Garnham, who was also heard in a trio with Mrs. Hugh Allison and Mrs. Carl Allison. On behalf of the auxiliary, Mrs. Edge extended a vote of thanks to the workers in the home for their hospitality and also to those who took part in the programme. The meeting closed with prayer by Mrs. Hood.

• • •

Presbyterian Presbyterial

The Victoria Presbyterial of the Presbyterian Church in Canada will hold a special rally in the lecture room of St. Andrew's Church on Monday at 8 o'clock. The guest speaker will be Dr. Buchanan, who is one of the church's pioneer missionaries in the Bhil field of India. He is returning to Canada on furlough, and it is probable that this will be his last visit, as he hopes to return to spend his latter days with the people of the country which has become so dear to him. After the meeting, refreshments will be served, and an informal reception held for Dr. Buchanan. A cordial invitation is extended to all interested in mission work.

• • •

Esquimalt League

The monthly meeting of the Esquimalt Subdivision, Catholic Women's League, was held on Tuesday afternoon in the Queen of Peace Hall. Suggestions were made for a garden party to be held early in August, the arrangements and date to be announced later. The annual membership tea will be held on June 1. On Monday evening a card party will be held in the Naval Dockyard at the residence of Mrs. C. T. Beard, who has kindly offered the use of her home for this occasion. A meeting of the subdivision will be held on Sunday evening, after the service, to complete arrangements for the Eucharistic Congress.

• • •

Second Mile Club

At the monthly meeting of the Second Mile Club, the members were entertained by Miss Parfaitt, who showed cinematograph films of educational value. "A Trip to Alaska," depicting its exquisite beauty, was especially appreciated. Mrs. Waller, the president, assisted by Mrs. Pearse, conducted the devotional period. Mrs. Richardson reported on the resolution sponsored by the Local Council of Women and the club's delegate was advised on how to vote on the measure. The June meeting will be held at the home of Mrs. Permaine, when an auction sale of superfluities will be held. Tea hostesses were Mrs. Waller, Mrs. Stout, Mrs. Shaw and Mrs. Standish.

• • •

Malahat W.A.

The regular meeting of the Malahat Branch of the W.A. to the Canadian Legion was held at Cobble Hill on Tuesday evening, with the president, Mrs. J. B. Bell, in the chair. An invitation from the Duncan Branch to attend its next meeting on May 11 was read. Mrs. J. Bell gave an interesting report of the provincial executive meeting, held in Victoria on April 13. Arrangements were discussed and committees formed for the annual card party to be held on June 10.

• • •

Sooke L.A.

A well-attended silver tea, social afternoon and sale of home cooking was held at the home of Mrs. M. Murray, Sooke, on Tuesday, under the auspices of the Ladies' Aid Society of Knox Presbyterian Church, Sooke. Mrs. S. Lundie opened the affair. A short programme was enjoyed, to which the following contributed: Miss MacMillan, Mrs. Peter Wadams, Mrs. Robert Acreman and Miss Hilda Richardson.

• • •

Pro Patria W.A.

Mrs. J. Quinn, 1331 Esquimalt Road, will open her home on Tuesday for a silver tea and card party to be held under the auspices of the Pro Patria W.A., Canadian Legion. Tea will be served from 2:30 o'clock, and in the evening the games will commence at 8 o'clock. The next social evening will be held by the W.A. in the Eagles Hall on Tuesday, May 17, at 8 o'clock, and not as previously announced.

• • •

Native Daughters

The Native Daughters of British Columbia, Post No. 3, will hold a banquet in the K. of C. Hall on Wednesday, May 13, at 6.30 p.m. This will be followed by the regular meeting at 8, when the new officers of the post will be installed. All members having work for the Children's Aid are asked to have it ready by this time.

• • •

St. Paul's L.A.

The Ladies' Aid of St. Paul's Presbyterian Church held its monthly meeting on Wednesday afternoon in the church hall, with the president, Mrs. Rodger, in the chair. Mr. Robert Hall gave an illustrated lecture on "Some of the Wonders of God's Universe." A social hour followed.

• • •

Purple Star Lodge

The Victoria Purple Star Lodge, L.O.B.A., No. 104, held its social meeting on Wednesday evening in the Orange Hall, Mrs. H. Harper presiding, assisted by Mrs. Eva Hume and Mrs. Keitly. The prize winners were Mrs. Laing, Mrs. Robson and Mrs. Bert Noel.

• • •

Typographical W.A.

The Woman's Auxiliary to the Typographical Union held a successful card party in the S.O.E. Hall on Thursday. Mrs. Scott won first prize and Mrs. Baron, second. Refreshments were served by Mrs. Woodley and Mrs. Cross.

• • •

St. John's W.A.

The business meeting of St. John's W.A. will be held in the guild room at 2:30 o'clock next Tuesday.

Witty Kitty

By NINA WILCOX PUTNAM

Life will continue to be a series of complications for everyone until man learns his troubles are not for his brothers ears.

Life Full of Interest For Little Princesses

His Majesty Helps His Young Daughter to Ride—Princess Elizabeth Tries to Play the Euphonium—Will Attend Charity Matinee

LONDON, May 5 (AP). — As they grow older, the scope of public activity engaging attention of Princess Elizabeth and Princess Margaret increases.

The public meets them coming from museums and art galleries guided by their grandmother, Queen Mary, or sees their pictures in the rotogravure section attending fetes or entertainments.

But in the confines of Windsor Great Park, where the Royal Family spends a good deal of time, they are just the healthy, pony-riding daughters of an English squire.

In fact it is not unusual for visitors to the park to see King George in cap and leggings holding a lead attached to Princess Margaret's mount while Princess Elizabeth competently rides unguided at his side.

Princess Elizabeth fell from her bicycle in the grounds of Buckingham Palace a couple of months ago and skinned a shin, but when it comes to riding a pony, she shows neat style.

TRIES NEW INSTRUMENT

Her curiosity shows no sign of slackening as she grows older. The other day a motorworks' band, which had won seven English championships, gave a command performance at Windsor. When the King was complimenting the conductor, Princess Elizabeth, who had been fascinated by one man in the band, asked what was "the funny thing" he was playing. She studiously tried to repeat the word "euphonium" after the conductor and then asked if she could play it.

The horn was produced by her temporary hero and she gave a lusty blow with little effect. So the euphonium player demonstrated nervously and the princess gave him an appreciative smile which he is still telling neighbors about.

SPECIAL MATINEE

Both princesses are looking forward to a big special matinee performance by 300 children at the London Hippodrome, on June 28. Elizabeth feels quite grown-up about it all because she's president of the Princess Elizabeth of York Hospital for Children—her first appointment—in aid of which the performance is being held.

Marguerite Vacani's little dancers, their ages ranging from two years upwards, are taking part and the programme will include ballet, modern dancing, tableaux and playlets.

Among the young stage artists will be the Hon. Julian Brougham, six-year-old son of Lord Brougham and Vaux; two daughters of Countess Raczynka, and two children of Lord and Lady O'Neill.

Annual Linen Shower Held At Orphanage

The annual linen shower of the Protestant Orphanage, held yesterday afternoon, attracted a large gathering of friends to the home, where tea was served and the gifts of linen received. Mrs. F. V. Longstaff, with Mrs. D. C. Hughes, welcomed the guests, and receiving the linen were Mrs. F. D. Claver, Miss H. Newberry and Mrs. Butler, while Mrs. F. C. Dillabough took charge of the money.

Lilac and tulips made an attractive centrepiece on the tea table and pink tapers completed the arrangements.

For the entertainment of the guests a short programme was given by the children of the home. An Easter song, "Just Like Flowers," was sung by the little tots, and a recitation, "Which One?" was given by one of the girls. A group of boys sang "Oh Dear! What Horrid Colors." "If By Dream" was recited by the girls, and three of the older girls sang "Little Star."

Linen to the number of 176 pieces was received, together with $35, an electric heating pad, groceries, clothing, chocolates, books, toys, a case of oranges and sundries.

I.O.D.E. Activities

Navy League Chapter

The regular meeting of the Navy League Chapter will be held at headquarters on Monday evening, at 7:45 o'clock.

New Members Are Welcomed

At the meeting of the Sir James and Lady Douglas Chapter, I.O.D.E., held yesterday afternoon at headquarters, four new members, Mesdames Armstrong, Skidmore and Goodfellow, and Miss McAdam joined the order. Mrs. R. P. Wallis and Miss Hill rejoined the chapter after an unavoidable lapse of a few years. The regent, Mrs. A. S. Christie, welcomed the ladies on behalf of the members.

Mrs. Christie was appointed as the chapter's delegate to the National I.O.D.E. meeting, to be held this month in Vancouver. Mrs. Bertha Parsons, secretary, was asked to write to Mr. Fraser to reserve the usual supply of heather for Heather Day. Mrs. G. W. Pottinger reported on the Municipal meeting held last week. Each chapter has been asked to limit its requests for bursaries to one.

INTERCESSION SERVICE

Members were reminded of the intercession service to be held this year in Metropolitan United Church on the morning of Sunday, May 22. Primary Chapter members are asked to attend the service at Queen Victoria's statue at the Parliament Buildings on Monday, May 23, at 10 a.m. and are invited to the luncheon to be held the same day at the Hudson's Bay Company at 12:30 p.m. Several of the chapter members desired reservations for the luncheon.

Mrs. Goodfellow was appointed films convener for the chapter in accordance with the request of Municipal Chapter for such an officer. A donation was voted to the endowment fund. At the regrettable absence of Mrs. Shaw, through illness, the secretary read the treasurer's report. After the meeting, tea was served by Miss Georgina Herd, Mrs. Bertha Parsons and Mrs. G. W. Pottinger.

Duchess of Kent Changes Coiffure

LONDON, May 5 (AP).—The Duchess of Kent appeared at a fashion display in London tonight with her hair dressed in a new style. Her coiffure—formerly arranged in tight curls—was a long bob with only the ends curled under, giving a page-boy effect.

CONGREGATIONAL SOCIAL

A successful congregational social was held in the Garden City United Church on Monday evening. The programme opened with community singing, led by Mr. J. Jones, choir leader. Mrs. T. Floyd sang, accompanied by Mrs. M. Pebernat. Readings were given by Mrs. E. Bancroft. A series of games and contests, under the supervision of Mrs. Parker, was enjoyed, after which refreshments were served under the convenership of Mrs. R. A. Scott. The evening's entertainment closed with prayer by Rev. William Allan.

Y.P.S. News

FIRST UNITED

The First United Church Young People's Society held its regular meeting Monday, with the president, Mary Loudoun, in the chair. The devotional period was led by Rev. John E. Bell. A novel newspaper was edited by the members present. Refreshments were served.

METROPOLITAN UNITED

Miss Effie Essery, Vancouver delegate to the Canadian Daughters' League conference here, chairman of the efficiency committee of the Greater Vancouver United Young People's Union, and secretary of the Young People's Board, was a guest speaker at the regular meeting of the Metropolitan Young People's Society on Tuesday evening. President Leonard Cannon was in the chair.

Miss Betty Leaman, council delegate, reported on the semi-annual meeting of the Lower Vancouver Island Young People's United Church Council, when it was decided to send at least two Metropolitan delegates to the Provincial Conference on the week-end of May 14 and 15 on the Mainland. President L. Cannon and Mun Hope were subsequently elected. Alternate delegates will be announced later, it was stated.

After the business seession, the well-attended meeting held caucuses under the leadership of R. Glover, Carden Akhurst, G. Robinson, Miss Lillian Braithwaite, Miss G. Crawford and G. Enoch's group. All members are asked to attend a special programme next Tuesday evening at 8 o'clock sharp and to bring their friends. Roy Hundleby, vice-president of the Victoria Sub-Presbyterial Young People's Council, was also present.

DOUGLAS STREET BAPTIST

The regular meeting of the Douglas Street Baptist Society was held on Tuesday. Iris Mills, who was in the chair, opened the meeting with prayer, after which the secretary, Lucy Harding, read the minutes. Alice Russell took charge of a Bible contest, which proved to be interesting and helpful to the young people. Plans were discussed for the Island Baptist Young People's gathering to be held at Nanaimo on May 21. Dr. Jepson, Seattle, will be the guest speaker.

"I read that one of our cleverest inventors is a keen angler."

"Yes, and many of our anglers are clever inventors."

MARTHA WASHINGTON HOUSE DRESSES $1.95
A. K. LOVE, LTD.
708 View Street —Ladies' Wear— Up From Douglas

MONEY-SAVING VALUES EVERY DAY AT
SAFEWAY and PIGGLY WIGGLY
7 Stores to Serve You

Baby Carriages...
A large selection of up-to-date designs in carriages and folders.
Carriages from $17.50
Strollers from $4.95
Home Furniture Co.
825 Fort St. Just Above Blanshard

THE IDEAL SPRING FOOTWEAR
"VITALITY" and "QUEEN QUALITY"
Shoes in the Latest Costume Colors
MUNDAY'S
1200 DOUGLAS STREET

DO YOU KNOW THESE HOUSECLEANING SHORT CUTS?
USE OLD DUTCH FOR CLEANING...
✓ PAINTED WALLS AND WOODWORK
✓ LINOLEUM AND PAINTED FLOORS
✓ WINDOWS, MIRRORS AND GLASSWARE
✓ CUPBOARD SHELVES, METAL SURFACES
ETC.... ETC.
THANKS FOR THE TIP — I'LL PASS IT ON TO OTHERS. OLD DUTCH CLEANS QUICKLY AND DOES IT WITHOUT SCRATCHING
Old Dutch Cleanser
MADE IN CANADA
OLD DUTCH OFFERS YOU THESE BEAUTIFUL WM. A. ROGERS TEASPOONS
... For only 60¢ and the windmill panels from three Old Dutch labels. Value ... $1.85 This A-1 Plus Quality Silverware is made by Oneida, Ltd. Don't Miss This Big Bargain. This offer, good only in Canada, expires December 31, 1939.
OLD DUTCH CLEANSER, Dept. V166, 94 Macaulay Avenue, Toronto
I am enclosing _____ windmill panels from Old Dutch labels (or complete labels) and _____ if for which please send me 5 Wm. A. Rogers Teaspoons and circular telling how I can get other pieces or a complete set of this A-1 plus quality silverware.
Name _____
Address _____
City _____ Province _____

Remember Mother on MOTHER'S DAY
MAY WE SUGGEST
Perfume, Bath Salts, Toiletric Sets, Chocolates—All of these and many other practical gifts may be found in our large assortment. We invite your inspection.
OWL DRUG CO., LTD.
W. H. Bland, Manager
Prescription Specialists for Over Fifty Years
Campbell Bldg., Cor. Douglas and Fort Phone G 8113

Pictures Neatly Framed
AT REASONABLE CHARGES
We Carry a Large Assortment of Moulds and Matts From Which to Choose
"Only Disabled Soldiers Employed"
The Red Cross Workshop
584-6 Johnson Street Phone E 3513

An Inspiration in any Kitchen!
Says GERTRUDE DUTTON Better Cookery Editor NATIONAL HOME MONTHLY
"With its smart touches of red and its fashionable new tile design, this Congoleum style-leader 'Banner' is an inspiration in any kitchen," says Gertrude Dutton, nationally known authority on the home. "It cheerful notes will lighten any household task."
Yet the beauty of this rug is only half the story. Congoleum Gold Seal Rugs are easy-to-clean—a damp mop keeps them spotless. They are sanitary . . . long-wearing . . . and they lie flat without fastening of any kind.
Visit your housefurnishings dealer and inspect the Spring showing of Congoleum Gold Seal rugs. There are patterns and colours to suit every room in your home. But . . . beware of substitutes. Look for the Gold Seal shown here. It is affixed to the surface of all genuine Gold Seal Congoleum and is your only guarantee. Insist on seeing it!
CONGOLEUM CANADA LIMITED MONTREAL
FREE! For free illustrated booklet on Home Decoration by one of Canada's foremost authorities, clip and mail the attached coupon.
CONGOLEUM GOLD SEAL GUARANTEE SATISFACTION GUARANTEED OR YOUR MONEY BACK
The rug illustrated above is "Banner", Congoleum style-leader No. 478.
CONGOLEUM CANADA LIMITED 3700 St. Patrick St., Montreal, Que.
Please send me your free illustrated booklet on Home Decoration. 661F
Name _____
Address _____
CONGOLEUM · GOLD SEAL · RUGS

HOME FURNITURE CO.
825 FORT STREET (Just Above Blanshard) PHONE E 9921

DAVID SPENCER LIMITED

STANDARD FURNITURE CO.
FURNITURE SPECIALISTS 737 YATES STREET

Hudson's Bay Company.
INCORPORATED 2ND MAY 1670

CHAMPION'S, LTD.
717 FORT STREET PHONE E 2422

Hudson Bay Sables
in 2 Skin Scarfs. Outstanding value at
$65
Foster's Fur Store
753 YATES STREET

Social Activities and Notes of Personal Interest

Helen Hayes "Thrilled" With Visit to Victoria

American Actress, Who Has Made Name in "Victoria Regina," Becomes "Sentimental" on Occasion of Golden Jubilee Week

The sun smiled, the gardens surrounding Victoria's harbor were glowing with color and life, and the statue of the great queen after whom the city was named, seemed almost to smile as Helen Hayes, who has made the Queen live again in Laurence Housman's "Victoria Regina," arrived here yesterday.

Shortly after she had established herself and her little eight-year-old daughter, Mary MacArthur, in their suite at the Empress Hotel, Miss Hayes kindly granted a press interview, which was of necessity brief, as she was anxious to be off to "Benvenuto," where she was the guest of Mr. and Mrs. R. P. Butchart for the afternoon. With her went her mother, Mrs. C. E. Brown, New York, who also arrived yesterday with Mrs. E. M. Berger, Hollywood.

There was a ring of genuine pleasure in Miss Hayes' voice as she said "I'm absolutely thrilled to be playing in Victoria, British Columbia. I have played only once before in Canada and that was in Toronto. But Victoria! Well . . . I'm just sentimental enough about it to have a little flutter at my heart when I say it!" The occasion has an even more interesting side, in that this is "the century mark" in the history of the production, the one hundredth week of "Victoria Regina." "Such a joyous celebration!" to quote Miss Hayes' words.

HER APPEARANCE

What is she like, this "Victoria Regina"? one wonders before meeting her. And then in the space of only a few minutes, one is put so completely at one's ease by her irresistible charm of manner, that the question is barely answered. She is a slim little woman, thirty-eight years old, with reddish brown hair tucked very simply beneath her broad-brimmed braided straw hat which matches her brown dress. She wears a dark brown silk crepe bolero frock, the blouse of which, plain and tailored, is of brown and cream polka dot silk of small design, and her shoes are of brown suede. At the neckline, fastening the collar, is a quaint little old Victorian brooch which matches the drop earrings, and a number of gold bracelets are on her slim wrists.

Miss Hayes has left motion pictures because she felt herself better in the theatre, she was never relaxed and "movies were distorting her family life." Any serious discussion about the theatre in general was cut short by the appearance of Mary MacArthur. "Mummy, when can we go?" she asked impatiently, and Miss Hayes hurried forward to adjust the two long fair plaits which fell across her young daughter's shoulders, while the latter wriggled and squirmed.

CHILD TAKES PART

Mary MacArthur had reason to be excited. As a special treat, she was to be allowed to play the part of Princess Ena in "Victoria Regina" and was to wear "a lovely white dress and to say just one line, 'you're lovely, Granny'." Mary's grandmother has her own ideas about Mary's potential ability as an actress, for the little girl does not show the same natural aptitude that her mother showed at an even younger age.

Miss Hayes hurried to her bedroom to fetch a gift presented to her by her company which call themselves "The Die-Hards." This consisted of a beautifully illuminated parchment scroll extending their felicitations on the occasion of the one hundredth week. Accompanying the scroll was a jewel case with an engraved inscription and a letter written by Queen Victoria to the Marchioness of Lansdowne. This will be added to Miss Hayes' interesting Victorian collection.

Her escort had arrived to take her to "Benvenuto" and with a smile in her very deep blue eyes, Miss Hayes called her daughter and her nurse and hurried away.

Centenarian Has Birthday

GEORGE LARAMEE

Pioneer, miner, prospector and logger, of Vancouver Island, the Yukon, Eastern Canada, California and Oregon, who yesterday celebrated his 101st birthday at his home, 2466 Epworth Street, the Willows. Hale and hearty and in perfect health, with good eyesight and hearing, Mr. Laramee enjoys life to the full, does a good day's work about the home, and pays a visit to the city once a week. He maintains a keen and intelligent interest in the affairs of the day, and looks forward to many more years of healthy, active life. Mr. Laramee, who is a first cousin of the late Sir Wilfred Laurier, was born near Montreal on May 5, 1937. He has never married.

WOMEN'S INSTITUTES

SOOKE

The monthly meeting of the Sooke and North Sooke Institute will be held at the home of the president, Mrs. Kenneth Cains, this evening.

COMOX

The Comox District Institute held its regular meeting in the rooms on Tuesday, the president, Mrs. B. Harvey, in the chair. British Columbia Products wrote they would not hold an exhibition in Courtenay this year. Colonel H. T. Logan will be in Courtenay at the Rotary Club on May 31. An open meeting was arranged for that day. The social service committee reported seven families helped. Mrs. Barber, of the Hope Highway Craft Shop, asked for three craft articles to exhibit at the provincial conference in July. Clothes for social service were appealed for. The proposed calendar, illustrated with local views, was shelved for this year. The secretary was instructed to forward reports of the monthly meeting to the daily press. A second vice-president, Mrs. Ben Hughes, was elected to deal with urgent business when the president is prevented from coming to town. Mrs. Harvey and Mrs. Theed Pearse will visit the Mennonite settlement today. Much is being done by the teacher, Miss Gallie, to help these children to be good Canadians, and the institute has helped to start a library for them. Mrs. Theed Pearse asked the members to join in a craft exchange exhibition to try to interest the mothers. Mrs. Harvey was elected delegate to the conference in Vancouver in July. The Comox and Courtenay branches will present six silver spoons for the public school sports.

ROYAL OAK

There was a large attendance at the annual flower and bulb show which was held in the Royal Oak Community Hall on Wednesday afternoon. Miss K. Oldfield, the president, welcomed the guests and introduced Mrs. Nellie McClung, who, in declaring the show opened, congratulated the members of the institute on their splendid display. Ian Brown presented Mrs. McClung with a Victorian bouquet. The floral exhibits were judged by Mrs. J. A. Hibberson and Mrs. N. E. Murphy, and John Gough judged the school exhibits. A tea contest was won by Mrs. W. H. Bassett, and a cake contest by Mrs. H. H. Reed. "Peeps Into the Future" were told by Mrs. McDermott, Mrs. G. Watling and Miss G. Riche. Mrs. F. Carlss, assisted by Mrs. H. W. Harrison, was in charge of the "touch and take" stall, and Mrs. F. Reeves and Mrs. H. Coton in charge of the miscellaneous stall. Mrs. C. A. Booth and Mrs. H. H. Reed sold home cooking, and Mrs. A. Rankin supervised the sale of tea tickets. During the afternoon teas were served by Mrs. T. T. Hutchison, ably assisted by Misses Noreen Rankin, Pat Hutchison and Sylvia Monckton.

Women Protest Against Change

OTTAWA, May 5 (C.P.)—Protesting amendments to the divorce bill now before the Senate, the Federation of French-Canadian Women today sent a resolution to Hon. Ernest Lapointe, Minister of Justice, at the final business session of its two-day convention here.

SHAWNIGAN PARTY

Ten tables of cribbage, contract bridge and five hundred were enjoyed on Wednesday night in the S.L.A.A. Hall, at a card party sponsored by the hall directors. Winners were as follows: Cribbage, first, Mrs. C. M. Robertson and Mr. George Orr, and consolation, Mrs. F. E. Ed'Deis and Mr. Britton; bridge (contract), first, Mr. F. M. Gannan and B. Solheim, and consolation, Mrs. E. Gibson and Mr. F. T. Elford; five hundred, Mrs. C. Page and Mr. B. Luckovich.

PRESENTATION MADE

The presentation to Mrs. G. M. Newell of an annual life membership certificate in the Victoria West United Church Women's Missionary Society was made on behalf of the members by Mrs. A. W. Wright, together with a pin and corsage bouquet. The presentation was incorrectly reported in the recently published account of the monthly meeting of the society.

U.B.C. ALUMNAE TO MEET

The University of British Columbia Alumnae Association, Victoria Branch, will hold a dinner next Thursday, in the Hudson's Bay Company dining-room, at 7 o'clock. This will be the evening of the convocation dinner in Vancouver, and graduates all over the province will be holding dinners at the same time. Colonel H. T. Logan, of the Fairbridge Farm School, will be speaking in Vancouver, and the Victoria branch members may tune in to a broadcast of the programme there. In addition to this, an interesting and unusual programme has been planned for the Victoria graduates' dinner. All University of British Columbia graduates and husbands and wives of graduates will be welcomed.

Social and Personal

Entertains Visitors

His Honor the Lieutenant-Governor and Mrs. E. W. Hamber attended the performance of "Victoria Regina" at the Royal Victoria Theatre last night, accompanied by Brigadier J. Sutherland Brown and Mr. Hew Paterson as aides. Mrs. Sutherland Brown and Mrs. Paterson were also in the party. After the performance, His Honor and Mrs. Hamber gave a small reception at Government House in honor of Miss Helen Hayes and members of the company. Miss Hayes' mother, Mrs. Catherine Brown, New York, and Mrs. E. M. Berger, Hollywood, were among the guests of honor, and a few Victorians were also invited to meet the celebrated actress and her company. In the afternoon, Miss Hayes, with her daughter, Mary MacArthur, Mrs. Catherine Brown and Mrs. Berger were driven to "Benvenuto" by Princess Chikhmatoff, where they were guests of Mr. and Mrs. R. P. Butchart at tea. Miss Florence Fair, of Hollywood and New York, who is a friend of Miss Hayes, is at present staying with Mr. and Mrs. Butchart.

Gifts in Hat-Box

Miss Lilian Elston, whose marriage to Mr. George H. Longstaff will take place tomorrow, was the guest of honor on Tuesday evening, when Miss Phyllis Lockley entertained at a miscellaneous shower at her home on Esquimalt Road. The reception rooms looked lovely with masses of lilac, snapdragons, sweet peas and narcissi. The many pretty gifts were presented to Miss Elston in a large hat-box, which was covered with white crepe paper and had a dainty corsage of pink rosebuds and lilies of the valley on the top. Three contests were played, the winners being Mrs. J. Kennelly, Mrs. H. Gray and Miss Lillan Elston. Supper was served later, buffet style, from a table for which mauve and pink sweet peas in a silver rose bowl formed a fragrant centrepiece. Candelabra with lighted cream and green candles completed the attractive setting. The guests were Mrs. Helen Gray, Mrs. Joan Kennelly, Mrs. Helen Morrison, Mrs. Ruth Power, and Misses Dorothy Farley, Phyllis Hadfield, Frances Creed, Kathie Johnston, Orca Lamerton, Bessie Williamson, Muriel Ockenden, Gladys Robertson, Eda Jephson, Doris McCulloch, Eva Elston, Lily Bethell and Doris Lockley.

Make Presentation

In honor of Miss Mona McDonald and Mr. Elwood Luney, whose marriage will take place this month, Mr. Kenneth Tyrrell entertained on Wednesday evening at the home of his parents, Mr. and Mrs. Jack Tyrrell, 1118 Yates Street, at dinner and later with a party to which friends were invited. The dinner guests included Mrs. W. Halliday, Miss Mabel Phillips, and Mr. and Mrs. J. Tyrrell. During the evening the presentation of a table lamp to the guests of honor was made by little Malcolm Gardiner, on behalf of the assembled guests. Games were played and music enjoyed and refreshments were served from a table centred with a bowl of sweet peas and flanked by pink tapers. Those present were Mrs. S. Mirfield, Mr. and Mrs. George Gardiner, Mrs. W. Halliday, Mrs. N. Heale, Miss Mabel Phillips, Miss B. Yates, Miss Violet Mirfield and Mr. Norman Clarke, Mr. Norman Bates and Master Malcolm Gardiner.

Hostesses at Shower

Mrs. G. A. Hood and her daughters, Mrs. W. Montgomery and Miss Dorothy Hood, were hostesses last evening at a linen shower given at Mrs. Hood's home on Westall Avenue, in compliment to Miss Betty Strachan, a bride-to-be of the month. Upon her arrival, the guest of honor received a pretty Colonial bouquet composed of pale pink tulips and narcissi. The pretty shower gifts, gaily wrapped, were piled upon a table decorated with mauve crepe paper and centred with a vase containing pale pink tulips and narcissi. Games and contests were much enjoyed, following which supper was served from a lace covered table on which panels of pale mauve paper were laid, while a silver basket with narcissi and pale pink tulips formed the centrepiece. Those present were Mrs. E. Strachan, Mrs. F. J. Darimont, Mrs. V. Casanave, Mrs. A. Johnston, Mrs. E. V. Stevens, Mrs. J. Montgomery, Mrs. B. Davies and Miss Patricia Smith.

At Empress Hotel

A further large contingent of American visitors to Victoria registered at the Empress Hotel yesterday, among those from more distant parts of the United States being Mr. and Mrs. J. Salomon, Miss Johanna Salomon, Miss J. S. Salomon, Mr. and Mrs. F. A. Preston, Chicago; Miss M. Ballou, Meadville, Pa.; Mrs. C. A. Trawbridge, Birmingham, Alabama; Mr. and Mrs. D. S. Miller, Mrs. M. Cappeller, Hollywood; Mr. and Mrs. S. C. Gordon, Beverly Hills; Mrs. Fred T. Moore, C. A. Bigelow, San Francisco, and Mr. and Mrs. Ted Harris, Los Angeles.

Arriving Today

Mrs. J. H. Norton, formerly of Victoria, who has been living in Winnipeg for the past year, will arrive today after a visit in Seattle, and will be the guest of Mr. and Mrs. F. J. D. Pemberton, Beach Drive.

Visited British Isles

Mr. Ernest Harrison, Dallas Road, returned home on Wednesday, via Montreal, from a three months' trip to the British Isles. While there Mr. Harrison had a delightful visit with his parents, Mr. and Mrs. J. Harrison, in North Wales.

Returning Home

Mr. and Mrs. George Phelps Rose, who have been visiting their daughter, Mrs. J. W. Benning, Rockland Avenue, for the last two months, will leave tomorrow for their home at Sewickley, Pa.

From London

Dr. J. H. Swanton and his niece, Miss Barbara Cockburn, have arrived in Victoria from London. While here they are staying at the Angela Hotel.

Holiday in South

Miss Mai Robertson, Cowichan Station, has left to spend a holiday with Miss Florence Anderson, who is taking a course in cosmetology and hair styling in Oakland, Cal.

From Seattle

Capt. and Mrs. D. E. Cummings arrived yesterday from Seattle and are staying at the Angela Hotel while in Victoria.

Visiting Here

Mrs. W. F. Kirkland, Calgary, and her sister, Miss A. B. Neilson, London, are visitors to Victoria who are staying at the Angela Hotel.

At Angela Hotel

Brigadier and Mrs. D. J. MacDonald, Victoria, are at present staying at the Angela Hotel.

Prime Minister To Give Address

OTTAWA, May 5 (C.P.)—Prime Minister Mackenzie King will be guest speaker at a banquet, May 20, arranged by the Ottawa Women's Liberal Club to honor delegates attending the National Federation of Liberal Women's convention here, May 20 and 21. Committees of the federation will meet May 19.

PLAY POSTPONED

The play, "Snow White and the Seven Dwarfs," scheduled to be given on Friday, May 13, at the Conservative headquarters, Campbell Building, has been postponed until Friday, May 20. The play will be held under the auspices of Ward Three Conservative Association.

Community Chest Aids Many Cases

Some years ago in Victoria, a woman was trying to keep off relief and to support herself by taking in a small amount of sewing. As time went on, she found this a strain on her eyesight, resulting in frequent headaches, and was afraid that she might lose her sight. Friends suggested that she would be wise to get some glasses, but she answered that she could only earn enough for food and shelter and had nothing to spare for such an expensive item.

One day someone suggested that she should get in touch with the Canadian National Institute for the Blind, since this organization was interested in helping to prevent blindness as well as caring for those who were already blind. She took this advice and got in touch with the local representative and was delighted to find that because of her meagre circumstances and that her whole livelihood depended on her eyesight being preserved, she could be provided with glasses. An examination by an eye specialist was arranged and proper glasses prescribed by him. These gave great relief to her tired eyes, and in a short time the headaches had entirely disappeared.

Work of this kind is now financed in Victoria by the Community Chest.

ENTERTAINS AT TEA

NANAIMO, May 5.—Mrs. William Roper entertained old-time members of the Canadian Red Cross Society at a banquet at her home here on Strickland Street, this afternoon, in honor of her birthday.

"However does he remember all those jokes?"

"Beats me. I'd forgotten them."

JUST SAY "CHARGE IT"
SALE OF NEW DRESSES, $7.89
100 Dresses from our regular stock. Values to $14.75. Marked down for Saturday's special at only $7.89
747 Yates St. PLUME SHOP, LTD. Phone E 5621

FRIGIDAIRE 1—Saves on Current 2—Saves on Ice 3—Saves on Food 4—Saves on Upkeep
Save on All 4 or You May Not SAVE at All ..... $169.50 And Up
Special for Friday and Saturday
KITCHEN CHAIRS, each 95c
Plain and Natural Varnish Finish Eastern Hardwood. Limited Number.
This Item Specially Priced for Friday and Saturday Only.
McLennan, McFeely & Prior, Limited
1400 Government Street G 1111

JUST LIKE WALKING ON AIR . . .
AIR STEP SHOES
Guaranteed as Advertised in "Good Housekeeping"
Sole Victoria Agents
CATHCART'S
1208 DOUGLAS G 6111

CEYLON and INDIA TEAS in correctly measured quantities to make a perfect blend.

25 WORDS Wins a Range!
7 Ranges given away absolutely FREE! Contests close each Saturday midnight. If you don't win this week try again next. Ask for particulars at the
B. C. ELECTRIC

May We Suggest for MOTHER'S DAY This Sunday
CHOCOLATES 50c to $2.50
PERFUME, Carnation Odor, 75c, $1.50 and $3.50
GIFT-WRAPPED FREE OF CHARGE
Vancouver Drug Co.
Yates and Douglas and Fort and Douglas

AFTERNOON
MYSTERY TRIP
?
EVERY SUNDAY
Enjoy an afternoon drive through glorious Island scenery to an unknown destination. A stop will be made at a popular resort, where tea may be obtained.
Lv. Depot 2 P.M. Arrive Back 5:30 P.M. $1.00 RETURN Children 50c
MAKE YOUR RESERVATIONS EARLY
Auto Races
SATURDAY NIGHT—MAY 7
Thrilling Races at the Langford Tracks
Lv. Depot 7:30 P.M. Return After Races 50c RETURN Children 25c
VANCOUVER ISLAND COACH LINES, LTD.
E 1177 - Depot: Broughton Street at Broad - E 1178

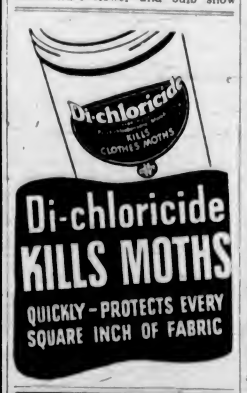

Expert Shoe Repairing. One Grade Only, the Best
Pantorium Dye Works
Empire 7155

Save Money Friday and Saturday

REMEDIES
Petrolagar $1.19
Green Cough Syrup 37¢
Camphorated Oil, 2-oz. 17¢
Mecca Ointment 18¢
Red Pepper Ointment 34¢
Squibb's Milk Magnesia, 39¢
Cherry Cough Syrup 18¢
Iodized Throat Gargle 19¢
Cre-o-Vin 74¢
Beef, Iron and Wine 69¢
Syrup Hypophosphites 69¢
T.P. Blood Purifier 69¢

HEALTH SALTS
Giant Kruschen 69¢
Queen Health 39¢
Eno's 47¢ and 79¢
Fynnon 69¢
Sal Hepatica $1.15

SUNDRIES
Ratnip 22¢
"Their Last Meal" Rat Poison, at 22¢
Zalo Toilet Paper, 3 for 29¢
25c White Shoe Cleaner 18¢
1 Lb. Hospital Cotton 39¢

Sanitors NU-FEET Soothing (Medicated Insoles)
PROMPT RELIEF FOR TIRED ACHING BURNING ODOROUS FEET a pair 25c

Arch Braces, pair $1.00
Antiseptic Foot Powder 19¢
Freezone 29¢
Graham's Corn Remedy 19¢

RUBBER SUNDRIES
Guaranteed H.W. Bottle 49¢
Syringe Attachments 49¢
Infant Syringe 17¢
Ear Syringe 17¢
Sanitary Syringe $1.29
Rubber Gloves, pair 18¢

MOTHER'S DAY
Whether you call her Mor., Mumsy or Mother, don't forget her gift for Sunday.
Chocolates 50¢ to $2.50
Yardley's Special Gift Box of Perfume and Soap $1.00
Cologne 25¢ to $5.00
Evening in Paris Bath Powder and bottle of Cologne—$1.65 value for $1.25

DENTAL NEEDS
Forhan's Paste, large 39¢
West's Paste, large 39¢
Kolynos Paste, large 43¢
Colgate's Paste, large 33¢
Pepsodent, large 37¢
Lyon's Powder 24¢ and 39¢

BATH SALTS
$1.50 Morny's Bath Cubes, 79¢ (Outside cover marked.)
$1.25 Kawak Salt 69¢
$2.50 Novelty Bath Salt, $1.25

CREAMS AND LOTIONS
$1.75 Russian Duchess Cream at 99¢
Lemon Lotion 22¢
Jergen's Lotion, 23¢ and 43¢
50c Hind's Cream and Lipstick, both for 57¢
Italian Balm and bottle of Fitch's Shampoo 59¢

SOAPS
3 Cakes Jergen's 10c Soap and bottle of Perfume for 25¢
Lifebuoy 3 for 22¢
Woodbury's 4 for 29¢
French Castile 3 for 22¢

BODY BELTS
Elastic Hosiery Supports. Expert fitting. Private fitting rooms.

FREE MOTORCYCLE DELIVERY
Mac-Farlane Drug Co.
Save MONEY ON YOUR DRUG STORE NEEDS
CORNER DOUGLAS & JOHNSON STS. PHONE G1511

Telephone Your Mother on Mother's Day, May 8
If your mother lives in a distant city, give her great pleasure and happy memories by telephoning her on Mother's Day, Sunday, May 8. What a thrill it will be for her to hear your voice coming to her over the wires! The miles that separate you will be swept away, and you will talk to each other as though you were in the same room. Remember that long-distance rates are cheapest every night after 7 o'clock and all day Sundays. As there will be a great many people using the long-distance service on Mother's Day, we suggest that you call as early as possible.
BRITISH COLUMBIA TELEPHONE COMPANY

HELEN HAYES IS APPLAUDED

"Victoria Regina" Presented Before Enthusiastic Audience at Royal Victoria

It was something more than applause, expressive of appreciation, which the vast audience filling the Royal Victoria Theatre sounded last night as it greeted Helen Hayes in "Victoria Regina." The tremendous ovation given her was in the nature of an act of homage to a great actress living the part of a great queen. From the moment Miss Hayes appeared as the young queen on the day of her accession until she was wheeled from the stage with the glory of her past enveloping her, the audience lived through every moment of Laurence Housman's brilliant epic, sharing the queen's sorrows and joys.

Throughout the scenes of subtle humor, fiery tempers, worries and trials, Miss Hayes played with taste, generosity and understanding and with consummate skill.

BRILLIANT CAST

The play was admirably produced by Gilbert Miller, and even the minor characters were played by real artists. It was a large cast, and of its members, apart from Miss Hayes, the honors fell to Werner Bateman, who played the part of Prince Albert. His voice, his bearing, his faultless acting marked him as outstanding in the company and he played with a very profund understanding of the part.

Abraham Sofaer, as Benjamin Disraeli, Earl of Beaconsfield, was another noteworthy characterization and the scene between the queen and himself was one of the most magnificent pieces of acting in the entire play. Into it was mingled all the qualities of the sovereign, her pride, her tenderness, her simplicity, her common sense and her wit; the curtain falling upon Victoria, the widow, whose saddened words as the scene closed were "Albert, Albert."

Eva Leonard-Boyne, as the Duchess of Sutherland; Kate Warriner, as Lady Jane; James Gibson, as the lovable Scot, John Brown, and Oswald Marshall, as Mr. Anson, Albert's secretary, were worthy of special mention.

MARY MacARTHUR

Equally happy in her part, be the mood gay and light or shadowed with grief, Miss Hayes gave a complete picture of the character. One shared her ingenuous happiness in the scene in which, as a bride, she first sees her husband shaving, a scene of infectious gaiety and sparkle, and later paused to reflect with her upon the moving tribute paid her on the day of her "happy and glorious" diamond jubilee. It was in this last scene that Miss Hayes' little daughter, Mary MacArthur, had a small part as the Princess Ena, looking very charming in her quaint little starched frock, beribboned hat and long black boots.

BEAUTIFUL SETTING

Special mention should be made of the magnificent stage setting, varying in each scene and in each act, and each one perfect in its careful attention to detail. The entire production was designed by Rex Whistler. The gowns of the court ladies, as well as those worn by the queen herself, were particularly beautiful. Having seen the production, one could not be surprised that it was necessary to hold the Vancouver boat for an extra hour last night in order to assemble the elaborate settings.

Before the final curtain, as the strains of the National Anthem sounded from the throng waiting below the balcony, to which the queen was wheeled to acknowledge the cheers of the crowd, the audience rose and paid its own tribute to Miss Hayes, continuing to applaud enthusiastically, Miss Hayes reappearing seven times.

Portland Choir At First United Sunday Morning

The choir of the Hinson Memorial Baptist Church, Portland, Oregon, will arrive on Saturday afternoon to take part in the choral classes at the final concert of the Musical Festival in the Empire Theatre on Saturday evening.

This choir will occupy the choir seats in First United Church on Sunday morning and furnish a special musical programme on the occasion of the Mother's Day service. Lauren B. Sykes, the choir's organist and choirmaster, will preside at the organ and also render an organ recital from 10:40 to 11.

The programme arranged by Mr. Sykes contains some interesting and unique features. Following are the musical items:

Organ by Mr. Sykes—"Festival Prelude," on "Ein Feste Burg" (W. Faulkes); "Plainsong Prelude," No. 1 Resurgram (Alec Rowley); "Communion in D Flat" (J. I. Smith).

Choir numbers—"Cherubim Song," Op. 41, No. 6 (Tschaikowsky); "The Lord Is My Shepherd" (Schubert); choral response, "Pater Noster" (Gretchaninoff); "Praise Ye the Lord" (Cesar Franck); choir offertory, "Bless the Lord" (Ippolitoff-Ivanoff); organ postlude, choral improvization on "O God Our Help in Ages Past" (L. Verrees).

Hinson choir has a very fine reputation for rendition of sacred music. Mr. Sykes is dean of the Oregon chapter of the American Guild of Organists and is considered one of the outstanding recitalists on the Coast.

"Can you do double entry?" asked the employer of the prospective employee.

"I can do triple entry!" was the reply.

"Triple entry?"

"Yes—one entry for the working partner showing the true profits, another for the sleeping partner showing small profits, and a third for the income-tax collector showing a loss."

Adjudication Results at Victoria Musical Festival

Following are the adjudicators' marks for the various classes heard at the Victoria Musical Festival yesterday:

Class 60, vocal solo, girl or boy over 16 and under 19—No award.

Class 68, duet, girls, boys, or mixed, over 16 and under 19—1, Clemency Ord and Dorothy Davies, 93.

Class 45, vocal solo, baritone; Grade B—1, Norman Clarke, 84.

Class 42, vocal solo, tenor; Grade A—1, Harry Wade (Tacoma), 172 (86 and 86); 2, William Inglis, 170 (84 and 86).

Class 34, oratorio, open, ladies, competing for Sir Charles Stanford Trophy, held previously by Catherine Denison—1, Eleanor Hotson, 87; 2, Edna Burgess, Catherine Denison and Adeline Sangster, tied with 86.

Class 35, oratorio, open, men, competing for George Frederick Handel Trophy, held by Thomas Crabbe—1, Frank Ivings, 86; George F. Farmer, 84.

Class 87, pianoforte duet, Grade 2—1, Viola A. Wain and Muriel Spragge, 173 (86 and 87); 2, Floretta Lazzarin and Kathleen St. Martin, 163 (83 and 80).

Class 91, pianoforte trio, under 12—1, Margaret Wood, Joy Collins and Vernon Taylor, 85; 2, Joyce Clearihue, Elizabeth Foote and Beryl Blandy, 83.

Class 97, pianoforte accompaniment, junior, under 16—1, Elizabeth Angus, 85.

Class 98, pianoforte accompaniment, open—1, Lois A. Hamblett, 85; 2, Mrs. Yerburgh, 80.

Class 99, violin, Grade 1—7, Andree Petijean, 85; 2, Edith McGill, 84.

Class 100, violin, Grade 2—1, Edmee Gagnon, 85; Kenneth Bury and Joseph Richards, tied, 84.

Class 101, violin, junior—1, Patsy McKinley (Vancouver), 90; 2, Marie L. Vowles, 89.

Class 43, vocal solo, tenor, Grade B—1, Leslie Ross (Northfield), 85; 2, John Bell and Mario Forer, tied, 83.

Class 112, competing for Times Printing and Publishing Company cup, held by Mary A. Golden—1, Patsy McKinley (Vancouver).

Class 106, violincello, intermediates—1, Nancy Kyle, 87; 2, Lona Marie Attfield, 85.

Class 102, violin, intermediates—1, Patsy Straughan and Joy Berman, tied, 89; 2, Tommy Thompson, 84.

Class 104, violin, open—Mary Ann Holt (Portland), 93.

Class 79, pianoforte solo, junior championship, competing for Daughters of England, Primrose Lodge, challenge cup, held by William Bernard Hick—1, Muriel Spragge.

Class 49, vocal solo, open, lady or gentleman—1, Lillian H. Meston, 86; 2, Eleanor Hotson (Duncan), 83.

Class 84, pianoforte solo, senior championship, competing for New Method Laundry Cup, held previously by Phyllis M. Hick—Won by Bernard M. Hick.

Class 113, senior strings championship, competing for Holroyd Paull Cup, held by Alvin Hudson, Portland—Won by Mary Ann Holt, Portland.

Class 121, chamber ensemble, instrumental and vocal, competing for John Sebastian Bach Cup, held from last year by Norah Jones, Mrs. Talbot and Miss Finch-Page—1, Peggy Walton, Gilbert Margison and Evelyn Harper, 83; 2, Mrs. Hebden Gillespie, Maquinna Daniels and John Bray, 80.

Class 3, mixed choirs, Grade "C," competing for Gyro Club Challenge Shield, held since last year by Garden City United Church Choir—1, St. Aidan's United Church Choir, 173 (86 and 87).

Other trophies:

Willis Piano Cup, for highest marks in all piano solo classes—Awarded to Lois Hamblett, with marking of 90 and 91 in Class 82.

Fletcher Cup, for highest marks in all solo instrumental classes—Won by Mary Ann Holt, Portland, with marking of 93 in Class 104.

Addendum: Class 37, vocal solo, soprano, open—1, Nedra Garff (Tacoma), 88; 2, Elaine Basanta, 86.

SEWING WAS SO HARD ON HANDS

I met a very interesting woman when I visited the sewing circle to give a brief talk on Hinds Honey and Almond Cream. She was a whirlwind of energy. President of the Circle. Officer in several societies, and mother of three charming little girls for whom she made endless dresses. "Oh," she said, when I was introduced to her, "I can probably tell you a lot more about Hinds Honey and Almond Cream than you can tell me." And she did.

She always loved sewing, she told me, except for one thing. She found the work so hard on her hands . . . until she discovered Hinds Honey and Almond Cream. She found, as you will find, that the creamy richness of Hinds worked wonders. In spite of the fact that she keeps on doing the work of two women, her hands are simply lovely . . . thanks to the beneficial Vitamin D in Hinds and the quick acting, rich, soothing ingredients.

You can purchase Hinds Honey and Almond Cream at any toilet goods counter. Attractively packaged. Convenient sizes. Economical to use. Buy a bottle today. Make your hands lovely, too. (Adv.)

The BAY 'Phone E 7111

Hurry!—Hurry!—Hurry!—and Share in the Great ANNIVERSARY SALE

Just two more days left to take advantage of the many, many sale values offered in our Anniversary Sale. Don't delay . . . check your requirements, then hurry down to THE BAY . . . you'll find special bargains for yourself, your family, your home.

2-Day Sale of SAMPLE FROCKS

A fortunate purchase from a leading manufacturer enables us to make this amazing offer! All exclusive models of the better type in newest styles, including Gaucho, Bolero and swing types . . . with flattering feminine details. Lovely crepes combined with hand-blocked prints in stripes, floral designs and ultra modern patterns. Come early . . . choose one or more "individual" frocks for present and Summer wear.

Values $14.95 to $17.95

10.49

Dresses, Fashion Floor at THE BAY

NEW SHIPMENT OF BRIGHT, JAUNTY

JIGGERS

A repeat special that you've been waiting for! Bright, dashing colors . . . styles with new wide shoulders . . . casual collarless types, and sporty regulars. Sizes 14 to 20 **6.99**

Coats, Fashion Floor at THE BAY

English Chamois Gloves

Made from soft, pliable chamois skins in slip-on style. These are samples of higher-priced lines . . . slightly soiled. So easy to launder . . . always smart. White and natural shades . . . Sizes 6 to 7¼. Pair **1.29**

Slip-On Chamoisette Gloves

For everyday wear and practical use . . . these are ideal! White and natural shade . . . plain 4-button length. Sizes 6 to 7¼. You'll want at least two pairs for Summer wear. Pair **49c**

Gloves, Street Floor at THE BAY

White Shoes for Summer

Select your white shoes early . . . be prepared for Summer days with comfortable, good-looking shoes. This splendid selection includes the newest whites . . . and there is a type for every foot . . . Gay sandals . . . dressy pumps . . . straps or ties; also low heeled walking shoes . . . all offered at this low price **2.98**

Women's Arro-Buck Sandals

One of the season's newest whims . . . these popular open-toe sandals will delight the woman looking for something "different" at a low cost. Popular colors or all-white. Low or Cuban heels, wide and narrow widths. Sizes to 8½. Pair **2.49**

Women's Shoes, Fashion Floor at THE BAY

Special—Men's All-Wool Tweed Suits

Offered at a price every man will appreciate! Styles for men and young men . . . Made from all-wool materials . . . perfectly styled . . . in plain and sport models. Greys, browns and fawns. Sizes 35-44 **11.95**

MEN'S TWEED TOP COATS
All-wool tweeds in Raglans and slip-ons . . . browns, fawns and Donegals. All carefully tailored . . . coats, that combine style and quality . . . priced especially low for this sale only. **13.95**

BOYS' ALL-WOOL TWEED SHORTS
Made from good quality hard-wearing materials . . . fully lined. Sizes 24-32. Pair **89c**

BOYS' BROADCLOTH SHIRTS
Ideal for active school wear . . . Neatly finished . . . collar-attached style. Sizes 12½ to 14½. Regular 79c for **59c**

MEN'S REGULAR $1.55 DRESS SHIRTS
White, blue, tan and fancies . . . perfectly tailored from good quality materials . . . all fast colors. Collar-attached or two separate collar style . . . Sizes 14-17. Purchase NOW and save . . . On sale at, each **1.29** or 2 for **2.50**

MEN'S BROADCLOTH PYJAMAS
By Forsyth. Our regular $2.50 line . . . specially reduced for today only! Smart stripes . . . plain shades . . . all fast colors . . . and quality materials. Trimmed with fibre silk frogs. Sizes 36-46. Special at **1.95**

MEN'S SWEATERS
Regular $2.95 and $3.95. Specially reduced! All-wool and wool mixtures in pullover and sleeper sweater styles. Brushed wools in fawn . . . zipper styles in brown and fawns. Sizes 36 to 44 **2.29**

BOYS' TWEED LONGS
Practical trousers for school wear . . . Durable tweeds in greys, browns and fawns. Sizes 25 to 32. Pair **2.19**

BOYS' RIBBED COMBINATIONS
With short sleeves . . . knee length . . . an ideal weight for present wear. Cream shade. Sizes 26 to 34. Regular 50c. On sale at **39c**

Men's and Boys' Clothing, Street Floor at THE BAY

Specials in Notions and Stationery

FOLDING-STYLE COMPENDIUMS
Regular $1.00 Value . . . In blue, grey or corn shades . . . Ideal Mother's Day Gift suggestions! Each **49c**

GIRDLES AND CORSELETTES
Clearing lines of higher-priced groups . . . small imperfections. 65 only at, each **69c**

Reg. 90c POPULAR NOVELS
A large collection of modern novels in reprint editions. On sale at, each **49c**

COVERT CLOTH SHOPPING BAGS
With full-length slippers . . . Brown, blue and grey. Regular $1.25 **79c**

CEDARIZED WARDROBES
Inexpensive, safe protection for storing Winter garments. Will hold 8 to 12 hangers **1.19**

CEDARIZED BAGS
Heavy cedar formed bags . . . white lined and easy to fasten! 60-inch length: **69c**
full size **25c**

DELMORE WRITING PAD
And 25 Envelopes **25c**

AVALON WRITING PAD.
100 sheets **29c**

POPULAR FICTION
Reprint editions. Regular 39c each **25c**

RAYON PANTIES
Tan, rose-and-white . . . Brief and lace-trimmed styles. Pair **25c**

TORONTO COUCH COVERS
In delightful patterns. Each **1.29**

CALOTS
Felt berets with elastic head band. Various shades. Regular 75c **19c**

OILCLOTH CAMP CUSHIONS
A variety of pleasing colors. Each **33c**

LATEX DRESS SHIELDS
Subs . . . in two sizes . . . black and white. Each **19c**

KNITTING BAGS
Full size zipper and dome fastener types. Regular $1.25. Each **88c**

Street Floor at THE BAY

2 ONLY—REG. $54.50 REMINGTON TYPEWRITERS

Brand new, up-to-date machines . . . complete with every new feature . . . On sale today and Saturday only at **44.50**
Buy on THE BAY Deferred Payment Plan.

CARDS FOR MOTHER'S DAY
A splendid selection of Greeting Cards, priced from, each **5c** to **35c**

ART NEEDLEWORK MODELS GREATLY REDUCED

Distinctive pieces offered at about half regular prices. Boudoir Cushions, Dresser Scarves, 3-Piece Sets, Pillow Cases, Fancy Cushions, Sweaters, Dresses . . . all hand-worked. Regular 75c to $30.00. Now **39c** to **$15.00**

STAMPED PILLOW CASES
An unusually low price for such fine quality hemstitched cases. Clearly stamped in easy-to-work patterns. Pair **69c**

$1.19 RAFFIA SHOPPING BAGS
Strong, attractive double-handle style bags . . . various attractive shades. All fully lined for added parcel protection. On sale at, each **98c**

Art Needlework, Street Floor at THE BAY

Sale of IMPORTED WOOLLENS

MADE IN ENGLAND

Be sure to take advantage of this unusual offer! Distinctive patterns in colorful slubs . . . neatly woven in plain and novelty weaves . . . Brown, navy, black, green, gold, grey and many other colors from which to select. Buy NOW and save $1.00 on each yard. Regular $2.98 a yard. On sale at, yard **1.98**

38-INCH ALL-SILK CREPE
For dainty lingerie, blouses or slips. A variety of pastel shades and darker tones. At, yard **65c**

36-INCH PURE LINEN SUITING
This fine pre-shrunk linen is so smart and cool for Summer frocks and suits. Cream only. Start to sew NOW. Yard **87c**

Yard Goods, Street Floor at THE BAY

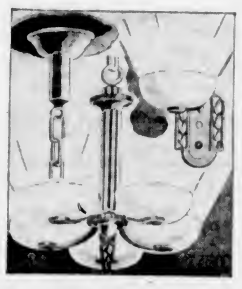

SPECIAL HANGING ELECTRIC FIXTURES
Home owners and prospective builders will do well to take advantage of these low prices!
3-Light, Semi Indirect Light Fixture **6.95**
3-Light, Semi Indirect Light Fixture **4.95**
1-Light, Semi Indirect Wall Bracket **2.49**

ELECTRIC LIGHT BULBS
30 and 60 Watt . . . Canadian make. Special, each **12c**

½ TO ½ OFF TUFTED Bedspreads
Here is your opportunity to have a truly lovely, hand-tufted spread at a great saving. Shop early for first choice! Assortment of beautiful colors. Size 90 x 100. Sale prices, each **$4.00, $6.00, $9.00, $10.65** and **$13.00**

ELECTRIC HOUSEHOLD IRON
4½ lbs . . . Heating element fully guaranteed **1.49**

UPRIGHT DROPSIDE ELECTRIC TOASTERS
Complete with cord, heating element fully guaranteed **1.49**

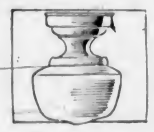

KITCHEN UNIT
In white opal glass, with metal holder **89c**

CURLING IRONS
That will give satisfaction and lasting service **67c**

ELECTRIC SANDWICH TOASTERS
For toasting or frying bacon and eggs **1.89**

SINGLE BEAM LIGHT
Suitable for hall, bedroom, etc **49c**

Housewares, Third Floor at THE BAY

FINE BLEACHED SHEETS
A splendid sturdy sheet, free from fillings; plain hem or hemstitched ends . . . also a good, tuck-in length: 70 x 99. Regular $1.49. Each **1.00**

UNBLEACHED SHEETING
Medium weight that will stand much laundering and give good wear. In three widths:
63-Inch Yard **23c** 72-Inch Yard **28c**
80-Inch Yard **33c**

Staples, Street Floor at THE BAY

Share the Savings in This Anniversary Sale of Fine Rugs

SINGLE RUGS OF QUALITY AND SERVICE

We have selected our better quality rugs of which we have but one of a pattern in stock and reduced them specially for this event! Make your home modern . . . brighter with a new rug . . . enjoy a worth-while saving!

2 Only, 9 x 10.6 Wilton Rug. Regular $60.50. On sale at $57.50
1 Only, 9 x 10.6 Wilton Rug. Regular $67.50. On sale at $55.00
1 Only, 9 x 10.6 Wilton Rug. Regular $67.50. On sale at $46.50
1 Only, 9 x 12.0 Faridan Wilton Rug. Regular $105.00. On sale at $88.50
1 Only, 9 x 10.6 Barrymore Axminster Rug. Regular $52.50. On sale at $42.95
2 Only, 9 x 10.6 Barrymore Axminster Rug. Regular $37.50. On sale at $29.95
1 Only, 9 x 12.0 Axminster Rug. Regular $52.50. On sale at $42.50
1 Only, 9 x 12.0 Colonial Axminster Rug. Regular $45.00. On sale at $37.50

SAVE ON SAROUK RUGS

One of the finest quality domestic rugs on the market . . . especially recommended for wearing qualities and beauty. Made in Canada and woven from imported wool like genuine Oriental rugs, only on a loom instead of by hand. We suggest that you select yours early.

Size 8.8 x 12.0. Regular $110.00. On sale at $87.50
Size 8.8 x 10.6. Regular $98.50. On sale at $79.50
Size 6.9 x 9.0. Regular $62.50. On sale at $53.50
Size 36 inches x 63 inches. Regular $17.50. On sale at $13.95
Size 23 inches x 54 inches. Regular $10.95. On sale at $8.75

Carpets, Third Floor at THE BAY

Buy on "The Bay" Deferred Payment Plan

Hudson's Bay Company.
INCORPORATED 2ND MAY 1670.

Mr. Zero

by Patricia Wentworth

England's Leading Woman Author of Thrillers

CHAPTER XIX

And then all of a sudden it came to her that Mr. Zero would be waiting outside the dining-room window from one to two, and it would look so very odd if anyone saw him. They might think all sorts of things or they might arrest him, and if he was arrested, there was no knowing what he might tell the police. She thought she had better go down and tell him to go away. She could open just a little bit of the dining-room window and say, "It's no good—Francis isn't here," and Mr. Zero would go away and they could all go to bed.

She looked at the little crystal clock beside her bed, and saw that it was a quarter to one. That would give her time to take off her gold dress and put it away and get into a dressing-gown.

When she had done this, she looked at the clock again. Just on one o'clock. She opened her bedroom door and looked out. A light burned there all night. It was one of the things that made Sylvia feel safe and rich. She went to the head of the stairs and looked over. She could see the drawing-room door and the light shining on the pale green stair carpet.

She trailed her white crepe dressing-gown down to the stairway. As she came through the hall, the clock struck one with a keen, ringing note. She stood with her hand on the dining-room door and waited for the sound to die away. Then she went in, not putting on the light, but leaving the door wide open behind her. She could find her way to the window in the dark, and what she had to say need not take a minute.

There were two windows of the old-fashioned sash type. She reached the nearer one and slid back the catch, standing between the heavy curtain and the glass. A coldness came from it. She shivered and pulled up the swansdown collar of her wrap. Then she stopped to raise the window.

It was heavy, but it moved. She heard it creak. Then she heard something else—a footstep just outside, crossing the pavement, coming quickly up to the door. She pressed her face to the glass. Suddenly, terribly, she was afraid. She had only seen a shadow, but she heard a horrifying and familiar sound, the little rattle which a latchkey makes when it is put into the lock, and hard upon that the click of the latch. The door swung in, swung back. The inner door swung in. A cold air came with it through the open dining-room door. Sylvia turned round, flattening herself behind the curtain, because it was Francis who had come into his own house in the middle of the night—it couldn't be anyone else but Francis.

And he would want to know what she was doing down here in her dressing-gown. Sylvia, whose stupidity had driven Gay to desperation, was not at all stupid about this. She ceased, in fact, to be Sylvia Colesborough. She was immemorial woman, and there, on the other side of the open door, was immemorial man, a creature to be deceived. If she had been capable of thought at all, she would have thought, "I must hide," and have remained cowering behind her curtain. But she did not think. She ran out into the middle of the dining-room and called in a plaintive voice:

"Oh, Francis, is that you? Do put on the light. I can't see where I am."

The light went on. Francis Colesborough stood by the door with his hand on the switch. At this moment he looked his age. He had fair hair with a sprinkle of grey in it, grey eyes, hard and intent, a certain elegance of bearing. His skin lacked color. The light which he had turned on picked out the lines of fatigue about eyes and mouth. He said with a kind of angry impatience:

"What are you doing, Sylvia?"

She smiled that lovely vague smile of hers.

"I wanted a biscuit—I thought I could find them in the dark. And then I heard you and went to look out of the window."

His hand dropped rather heavily from the switch.

"You weren't expecting me?"

She had found the biscuits. She picked out two or three and turned with them in her hand.

"Did you say you were coming back?"

"No, I didn't."

She began to tell him about the Westgates' party.

"Are you glad to see me?" he said abruptly in the middle of a sentence.

Sylvia trailed towards him in her lovely white wrap, offered a cheek to be kissed, yawned a little, and said, "But I'm always pleased to see you, darling."

(To be Continued)

BLACKHEADS
Get two ounces of peroxine powder from your druggist. Sprinkle on a hot, wet cloth and rub the face gently. Every blackhead will be dissolved. The one safe, sure and simple way to remove blackheads. Have a Hollywood complexion.

WINS SPANIEL

Mrs. E. J. McFeely, Saanichton, was the winner of the spaniel puppy in a contest conducted recently by the Junior V.O.N. The clock stopped at 3.12 o'clock, it was announced yesterday by the contest conveners.

"I expect your father was much upset over your sister's elopement."

"Rather, we thought it was never going to come off."

LIVERISH BILIOUS

When liver and stomach go on strike—when you are constipated and bound only—then you partake lavishly need Beecham's. Start taking Beecham's tonight and see how quickly they bring back your pep and vitality.

BEECHAM'S LIVER-BILE & LAXATIVE PILLS
25c & 50c a box

STAGEHAND DOUBTFUL STARTER IN KENTUCKY RACE

Cincinnati Reds Set Back Giants; Indians Defeated

National League Leaders Drop Second Straight To Bill McKechnie's Team by 5-2 Score—Cubs Trounce Phillies, 21-2—Cleveland Loses To Washington—Yanks Beat St. Louis

By The Canadian Press

Staid old Boston saw its first baseball fisticuffs in eighteen years Thursday when the Red Sox dropped a 7-5 decision to Detroit Tigers.

It started in the fifth when fiery Ben Chapman took a third strike after Sox batters had pounded over four runs against Vernon Kennedy. Chapman questioned Umpire Joe Rue's decision, George Tebbetts, Tiger catcher, taunted Chapman and the two players went into a heated verbal exchange during which Chapman challenged Tebbetts. The Tiger backstop ripped off his mask and grappled with Chapman. Umpires separted the pair, sent them out of the game.

The quartette of runs resulted from Jimmy Foxx's fourth homer of the season, a 450-foot drive over the left field wall with two on, Doc Cramer's triple, Joe Cronin's double, singles by Joe Vosmik and Pinky Higgins, and Kennedy's wild pitch.

Frank Gabler, former National League hurler, made his debut in the American League ranks with a seven-hit mound performance as Chicago White Sox hammered three Philadelphia Athletic pitchers for seventeen hits and a 10-4 victory.

The Washington Senators beat Cleveland Indians, 8-6. Johnny Stone hit a home run for Washington with the bases loaded in the fifth.

New York Yankees wheeled their seige guns into line against St. Louis Browns and exploded sixteen hits for twenty-nine bases and a 12-10 decision, sweeping the current three-game series.

Joe DiMaggio and Tommy Henrich each hit his third home run of the season. DiMaggio also collected a triple and single and drove in four runs.

REDS BEAT GIANTS

The rude Cincinnati Reds took a 5-2 decision from Bill Terry's New York Giants and thereby handed the National League champions their first series setback of the year. The win gave Cincinnati the set two games to one. Pittsburgh Pirates came to life in a big sixth inning, shoved over three runs on four hits, and whipped Brooklyn Dodgers 4-2 behind Red Lucas' five-hit hurling.

Boston's Bees stung Rookie Max Macon for three runs in the fifth, driving him from the mound, and went on to win 5-2 from St. Louis Cardinals. Gil English hit for the circuit with a mate aboard in the sixth.

Chicago Cubs presented Paul Epperly with twelve runs in the eighth inning but the twenty-year-old pitcher up from the three-eye league did not need them to defeat Philadelphia 21-2 in his Major League debut.

AMERICAN LEAGUE

		R.	H.	E.
Detroit	000 012 121	7	14	1
Boston	000 040 001	5	13	0

Batteries—Kennedy, Coffman and Tebbetts, York; Ostermueller, McKain, Wagner and Desautels.

		R.	H.	E
Chicago	105 011 200	10	17	1
Philadelphia	040 000 000	4	7	9

Batteries — Gabler and Sewell, Thomas, Williams and Hayes.

		R.	H.	E
Cleveland	000 003 012	6	13	1
Washington	000 060 11x	8	15	0

Batteries—Harder, Zuber, Milnar, Heving and Helf; Hogsett, Kohlman, Appleton and R. Ferrell.

		R.	H.	E
St. Louis	011 102 041	10	12	0
New York	213 040 02x	12	16	3

Batteries—Linke, Tietje, H. Mills, Bonetti and Sullivan; Sundra, Murphy and Dickey.

NATIONAL LEAGUE

		R.	H.	E.
New York	110 000 000	2	6	1
Cincinnati	020 000 03x	5	10	0

Batteries—Gumbert and Danning; Weaver, Benge and V. Davis.

		R.	H.	E
Boston	000 032 000	5	9	0
St. Louis	000 000 020	2	8	0

Batteries—Shoffner and Mueller; Macon, Bush, Harrell and Owen.

		R.	H.	E
Philadelphia	010 000 001	2	6	1
Chicago	400 012 2(12)x	21	18	0

Batteries—Kelleher, La Master, Reis, Sivess and Atwood; Clark, Epperley and Harnett, O'Dea.

		R.	H.	E.
Brooklyn	000 002 000	2	5	1
Pittsburgh	000 103 00x	4	7	0

Batteries—Hoyt, Frankhouse and Spencer; Lucas and Berres.

INTERNATIONAL LEAGUE

		R.	H.	E
Jersey City	000 000 000	0	3	2
Toronto	000 030 02x	5	9	0

Batteries—Stiles, Gabler and Redmond; Caldwell, Berly, Meola and Reiber.

		R.	H.	E.
Baltimore	102 700 000	10	13	1
Rochester	300 000 100	4	7	1

Batteries—Jorgens, Fletcher and Crouse; Krist, Sherer, Lisenbee, Wilks and Ogrodowski, Harron.

		R.	H.	E.
Newark	006 020 100	9	12	1
Buffalo	001 272 00x	12	12	2

Batteries—Russo, Mikosky, Haley, Rescigno and Rosar; Fink, Kiwalik, Jacobs and Phillipes.

		R.	H.	E.
Syracuse	011 000 002	3	8	0
Montreal	011 010 02x	5	9	2

Batteries—Gee, Thompson, Hill and Moore; Smythe and Kies.

POSTPONEMENTS

American League — None, four games.

National League — None, four games.

International League—None, four games.

Association—Toledo at Milwaukee (rain), Columbus at Kansas City (rain), Indianapolis at Minneapolis, and Louisville at St. Paul (wet grounds), four games scheduled.

COAST LEAGUE

SAN FRANCISCO, May 5 (AP).—A wild throw by Emil Fernandez, Seattle catcher, to first base in the tenth inning gave the San Francisco Seals a 4-3 victory over the Rainiers in a Coast League baseball game today.

Brooks Holder, Seals rightfielder, was on first with one down. Harley Boss, Seal first sacker, hit the ball in front of the plate. Fernandez, hurrying his throw, heaved the ball to right field, permitting Holder to score and Boss to take third.

Hawkins and Norbert were purposely given walks. Wright then singled to score Boss with the winning run.

		R.	H.	E.
Seattle	000 000 200 1	3	10	3
S. Francisco	000 001 110 2	4	13	1

Batteries — Barrett and Fernandez; Gibson and Sprinz, Woodall.

		R.	H.	E.
Los Angeles	200 010 010	4	10	1
Sacramento	400 010 01x	6	15	0

Batteries—Prim, Lahti and Collins; Freitas and Grube.

		R.	H.	E.
Portland	012 120 100	7	15	0
Hollywood	020 000 002	4	10	3

Batteries — Thomas, Hilcher and Dickey; Nitcholas, Miller, Tost and Outen.

		R.	H.	E
Oakland	200 004 110	8	9	0
San Diego	000 016 011	9	13	2

Batteries—Van Fleet, Kyle, Moore, Sheehan and Conroy; Salvo, Ward, Chaplin and Hogan, Detore.

WESTERN INTERNATIONAL

		R.	H.	E.
Wenatchee	001 000 101	3	10	1
Vancouver	010 201 10x	5	12	2

Batteries — Lien, De Biasi, and Kearse; Brady, Brych and Clifford.

		R.	H.	E.
Spokane		6	11	1
Bellingham		2	8	3

Batteries—Rasmussen, Fields and Millican; Raimondi, Pillip, Rogers and Annunzio.

CLAUDE PEDEN IS BACK HOME

Victoria Six-Day Bicycle Rider Will Spend Summer With His Parents

Looking in the pink of condition and weighing 175 pounds, thirty-five more than when he left Victoria almost four years ago, Claude "Rusty" Peden, member of Victoria's six-day bicycle racing family, is back in the city to spend his Summer vacation with his parents.

Since hitting the pinewood saucer the twenty-two-year-old Victorian has ridden in five races, with Cleveland, Indianapolis, Milwaukee, Pittsburgh and Chicago being the scenes of his activities. After holidaying here for the next three or four months, he will head East again and make plans for an active Winter season on the saucers.

Speaking of his experiences, Peden recalled to mind his only real bad crack-up was when he went over the railing at Milwaukee and was forced out of the grind. The local boy stated that he likes the game and certainly intends to stay with it.

Claude Peden gained his earlier experience in amateur meets staged here and rode a number of times in The Colonist race, one of the big cycling events of the year. He still holds the record for the fastest time set up by Class "D" riders and has the distinction of scoring victories in other classes.

Baseball's Big Six

By The Associated Press

The first three and ties in each league follow:

	G	AB	R	H	Pct.
Crosby, Indians	16	53	20	23	.434
Fox, Tigers	16	70	12	28	.400
Hayes, Athletics	12	35	26	14	.400
Medwick, Cardinals	8	21	3	12	.387
Hack, Cubs	15	64	13	24	.375
Klein, Phillies	15	59	14	22	.373

Home Run Leaders—Greenberg (Tigers), Goodman (Reds), 5 each; Keltner (Indians), Bonura (Senators), Johnson (Athletics), Leiber, Ripple and McCarthy (Giants), Foxx (Red Sox), Collins and Lanzeri (Cubs), 4 each.

Runs Batted In—Foxx (Red Sox), 23; McCarthy (Giants) and Galan (Cubs), 17.

Will Take Steps To Have Athletic Park Illuminated

PLANS for the lighting of the Royal Athletic Park to permit of night games, were discussed at a meeting of soccer, softball and baseball representatives yesterday evening at the enclosure. No definite steps will be taken until such times as a committee representing all branches of sport using the park have had an opportunity of placing their proposals before the city parks board. It is the intention of the committee to ask permission to meet the parks board next week.

RACE MEETING SATURDAY AT THE SPEEDWAY

American Drivers Will Compete in Automobile Programme at Langford

Victoria lovers of automobile racing look forward to many thrilling moments Saturday evening at the Langford Speedway, when Manager Jack Taylor will present his inaugural race meeting of the 1938 Summer season. Thirteen speed wagons, including five United States cars, are ready for the initial programme on the popular track. The first race will start at 8 o'clock.

Returning to the local enclosure will be Johnny Symes, present holder of the track record of twenty seconds, while other American pilots who will be seen in action include Wes Moore, Lew McMurty, Tony West and Ernie Spaulding.

West, Salem, Ore., racing driver, is reported to have a very fast car and hopes to shatter the existing track record, Saturday evening. The car was rated fifth in the Pacific Northwest last season. Spaulding will be at the wheel of his V-8 Special, the machine which he piloted so expertly here two seasons ago. This is another speedy car and Spaulding's knowledge of the track will enable him to keep right up with the fastest cars on the track.

VICTORIA CARS

Eight Victoria-built machines, with local drivers at the wheels, will be right in the thick of the events and promise to make things interesting for the invading American performers. The local entry to date, giving the car numbers and drivers, follow: No. 1, Buddy Green; No. 9, Bert Sutton; No. 15, J. Laird (owner); No. 14, Fred Carson; No. A2, Bill Pearson; No. 3, Corky Thomas; No. —, Bob Wensley, and No. 4, J. Wright.

The track is in excellent condition and the floodlights have all been renovated for the initial meeting. Track officials and drivers are looking forward to a great meet to mark the opening of another season on the popular Langford Speedway.

Officials for the meet were announced last night as follows: Starter, Allen Barker; pit managers, Horace Ward and Bill O'Connor; timekeepers, Benny Butler and Russell Moody; recorders, Frank Gouch and Neil Butler.

Time trials at 7:45 o'clock.

TANFORAN RACING

TANFORAN, May 5. — Results here today follow:

FIRST RACE—Six furlongs.
High Ace (Adams) $11.20 16.60 13.40
Sky Shoot (James) 5.00 3.00
Jessie Cloud (Josephson) 2.60
Time, 1:14. Also ran: Valina, Canirip, Mikes Luck, Model Dame, Dona Delfina, Home Loan, Jaipur, Moonface.

SECOND RACE—Four and one-half furlongs.
Silver Doctor (Shultz) $18.80 13.40 12.20
Flearo (James) 2.20 2.20
First Port (Adams) 2.20
Time, :53 4-5. Also ran: Silver Dinah, Heel Plates, Time Me, One Shen, Hasten Henry.

THIRD RACE—Six furlongs.
Hi Hun (James) $4.80 4.00 12.80
Will Do (Neves) 9.60 4.80
The Bailiff (Gray) 3.20
Time, 1:13 2-5. Also ran: Peculivity, Full Till, Huerfanita, Toms Lady, Free Mr., George Renfroe, Victorian Star, Telepathy, Mohac.

FOURTH RACE—Mile and one-sixteenth.
Cloaina Time (Grigg) $35.80 17.80 $5.80
Packaer (Adams) 2.60 2.40
Crystal Speed (McCown) 8.60
Time, 1:49. Also ran: Nappus, Direct, El Portal, Little Kiev, Slowan, Old Nick, Silver Kiev, Proud Hills, Rotherham.

FIFTH RACE—Mile and one-sixteenth.
Dr. Bloom (Adams) $8.00 13.00 13.00
Mumsie (James) 3.60 2.40
Booter Chief (Grigg) 7.60
Time, 1:47 3-5. Also ran: Game o' Doon, Blue Hour, Bern o' Dur, Donna Jean, Beadwork, Hand Maid, Sky Gray, Mathieson.

SIXTH RACE—Six furlongs.
Toro Lee (Neves) $37.00 15.80 15.20
Fair Lead (Thompson) 9.00 2.20
Indian Ledge (Knapp) 3.00
Time, 1:12. Also ran: Count Edward, Lady Bowman, Party Spirit, Come to Taw, Flora Upset.

SEVENTH RACE—Six furlongs.
Chance Line (Gray) $9.20 12.60 12.20
Tonyman (McLean) 3.80 2.20
Day Dawn (McCune) 2.60
Time, 1:12 3-5. Also ran: Bon Centime, Brasseur, Proud Indian.

EIGHTH RACE—Mile and one-eighth.
Remle (Adams) $14.80 36.80 $4.60
Bola Mola (Gray) 5.00 3.00
Donald Duck (Richardson) 4.20
Time, 1:54 1-5. Also ran: Fandan, Gold Spray, Ancestral, Golden Nut, Daily News, San Ramon, Valerie Jean, Howdy Andy, Zevar.

OVERNIGHT ENTRIES

FIRST RACE—Four and one-half furlongs.
Brushfire 115
Selfish Joss 115
Rosun 115
La Sonrosa 115
Goldie J. 115
Lorubelle 115
True 115
Selsia 115
Goole 115
Saxon Baby 115
Bosinch 115
Quillayute 115

SECOND RACE—Mile and seventy yards.
Naseby 118
Deline Bank 108
Bon Hamburg 112
Tomlin 112
Holden 109
Voldair 107
Sharp Girl 109

THIRD RACE—Mile and one-sixteenth.
Torch Gleam 112
Jaconut 112
Hayan 112
Who's There 107
Much Trouble 107
El Gradieo 105
Sweet Bernice 100
My Debut 105
Tannhauser 107
Fishi On 110
Clean Up 115

FOURTH RACE—Mile and seventy yards.
Royal Reign 115
Tornillo 118
Fleeting Moon 108
High Martin 113
Boston Bronk 118
Baltimore Boy 115
Shaxia Racket 115
Swivel Neck 115
Chica 108
Sir Gay 116

FIFTH RACE—Six furlongs.
Coin Play 103
Open Door 108
Sky Empress 105
Heroique 101
Veiled Orb 102
Auxiliary 103
Gaunlen 101
Our Dream 109
Pescadero 106
Fence Rider 118
Vespasiano 111
Wing and Wing 110

SIXTH RACE—Six furlongs.
(D) Roy T. 106
Sir Oracle 120
(B) Airchute 116
Bill Farnsworth 116
Time Flight 110
Capt. Cal 118

SEVENTH RACE—Six furlongs.
The Flower 115
Peter Saxon 117
Greina 112
Kumsis 112
Dolaway 112
Sassafras 115
Casium 118
Marzie Bell 105
Bonitums 113
Quel Jeu 117
Fountain Grove 105
Plucky Jack 117

EIGHTH RACE—Mile and one-sixteenth.
Two Edged 114
Hishmost 111
Shalot 115
Pitter Pat 112
Dodioo 109
Answer True 108
Hennessey 104
Business Man 109
Miss Bam 101
Notir 114
Resine 101
Broad Royal 114

First post 2 p.m.

Weather clear, track fast.

Playing Here Next Wednesday Evening

Above are pictured the touring Islington Corinthians from London, who will appear against the Victoria All-Stars here, at the Royal Athletic Park, next Wednesday evening at 6:15 o'clock. The Old Country footballers will play in Vancouver tomorrow evening, and then swing to Nanaimo for a match on Monday. The Corinthians are just completing a tour of the globe, and will arrive in British Columbia with an impressive string of victories. Yesterday, local officials announced the Victoria starting line-up, which will be as follows: Wally Rowe, goal; Jack Okell and George Leggett, backs; Les Kennedy, Glen Robbins and Cliff Robbins, halves; Gordie Bell, Jimmy Worawick, Alex Ross, Noel Morgan and George Payne, forwards. Tom Robb has been appointed referee and Percy Shrimpton the local linesman. Those in the picture are, back row, left to right: H. Lowe, A. J. Martin, L. Bradbury, J. Sherwood, C. Longman, T. Wingfield, H. Read, A. Avery, G. Dance and K. Wright. Centre row, left to right: J. C. Braithwaite, W. Whittaker, T. Smith, P. B. Clark, G. E. Pearce and R. Manninga. Front row, left to right: R. Tarrant, W. Miller, A. Buchanan and J. Miller. The Victoria team will meet tonight in The Colonist board room at 7:30 o'clock.

Wolverhampton XI Has Great Chance To Win Top Honors

Victory Against Sunderland Tomorrow Will Decide First Division Football Championship—Arsenal Still Has Chance to Lift Laurels

LONDON, May 5 (AP). — English League promotion and relegation struggles frequently keep soccer fans on their toes until the dying moments of the long Winter competition. This year interest in closing matches is greater than ever, with nearly thirty clubs vitally concerned.

As the league's eighty-eight teams prepare for final games Saturday, Aston Villa, in the Second Division, alone is certain of promotion, while Stockport County, in the same circuit, is the only eleven doomed to lower status next year.

Contenders for the league championship have been whittled down to Wolverhampton Wanderers and Arsenal. The Wolves, seeking their first title, must win at Sunderland to take the honor, as the Gunners are not likely to slip against Bolton Wanderers at Highbury. The Wanderers, with fifty-one points, are one ahead of their London rivals, who may find a superior goal average handy when the final reckoning is made.

Arsenal has bagged the championship four times, all in the past seven years, but Wolverhampton has never got higher than third in the league table.

VILLANS RETURN

Return of Aston Villa to the major league after two seasons in the Second Division amply repays the management of the noted Birmingham club for its aggressive policy. The Villans have been as big a drawing card as ever and will start next Fall in an enlarged Villa Park.

Sheffield United, Manchester United and Coventry City are fighting to accompany Aston Villa to the First Division. Sheffield United finished its schedule a week ago with fifty-three points, two less than the Villa. Manchester and Coventry will draw level on points if victorious Saturday, but the Mancunians, with the best goal average, will accompany the champions into higher company.

A point at Exeter will mean Millwall's entry into the intermediate league, from the Third Division, Southern Section. Watford and Bistol City, challengers only one point behind the Londoners, have home games, but their goal averages are inferior. After grim contention among several clubs in the northern circuit, Tranmere Rovers are virtually certain of promotion at the expense of Doncaster Rovers. The pair meet Saturday on the latter's ground, but Doncaster must obtain a double-victory to win first place.

CLUBS IN DANGER

At least seven clubs are in danger in the major league, including Huddersfield Town and Manchester City, champion last year. The pair will meet Saturday on the Town's ground.

Manchester City, Stoke City, Birmingham, Portsmouth, West Bromwich Albion and Grimsby Town are bracketed with thirty-six points. Huddersfield has a one-point advantage.

Relegation of Stockport County was decided a week ago, and Notts County or Barnsley are most likely to go under with them, although Newcastle United, Sheffield Wednesday and Swansea Town are not out of danger.

YOUNG GOLF STAR SHOWS GREAT FORM

Jim Bruen Leads Contenders For Places on Britain's Cup Team

ST. ANDREWS, Scotland, May 5 (AP).—Jim Bruen, big, plump youngster who won't be eighteen until Sunday, loomed tonight as Great Britain's new Walker Cup hope.

Quitting school to get ready for cup play, this young Irishman posted rounds of 68-71, five under par, today as a squad of twenty-four began two days of trials designed to help the Royal and Ancient club in selecting the cup team that will face the United States June 3 and 4.

The squad went out in threesomes, each man playing thirty-six holes against the other two in his group. Bruen was nine up on J. E. Gent and eight up on Andy Downie when the day's firing was over.

FINE RECORD

Bruen has an excellent record. A native of Belfast, he won the British boy's championship in 1936, holds the Irish closed amateur title, and was low amateur in the 1937 Irish Open.

Cecil Ewing, Harry Bentley, Leonard Crawley, A. T. Kyle and Frank Pennink, English amateur champion for two years, all were considered team certainties on the basis of their play today.

V.A.S.C. Meeting Set This Evening

The annual meeting of the Victoria Amateur Swimming Club will be held this evening in the small dining-room in the Chamber of Commerce, at 7.30 o'clock. All members are asked to be on time, as a picture will be taken. Refreshments will be served. The election of officers will be held, with the following nominations being made at the last meeting of the club: President, Mrs. Alice Hibberson; first vice-president, George I. Warren; second vice-president, Mrs. C. Filewood; secretary, Jim McCague; treasurer and membership secretary, Phil Bond and Bob Moss; coach, Ralph Alcock; diving coach, Phil Bond; handicapper and live-saving, W. T. Stanyon; men's captain, Ted Slingsby; women's captain, Rae Saunders; executive, June Stencil, Nellie, Zolia, Helen Manning. Captain N. Foster, W. H. Dyer, T. Slingsby and B. Moss.

SOCCER LINE-UPS

Line-ups for tomorrow's soccer matches follow:

Esquimalt — Chalmers, Stewart, Cooper, Watt, Holt, Hay, McBay, Bell, Smith, Barnswell, Sage, Payne and Tregellis.

Victoria City—Rowe, Moody, Youson, McConnell, Bray, Robbins, McColl, Murdoch, Tregellis, C. Robbins, Gornall, Barber, Murdoch, J. Robbins and Grogan. Players are asked to meet at the Royal Athletic Park at 1.45 o'clock.

Saanich Thistles—Hornsby, Easler, Carmichael, Crowe, Williams, Leggett, A. Speller, L. Speller, Hope, Alexander, Wallace, M. Speller, Turner, Isbister, Harper and Armitage.

Victoria West—T. Restall, J. Okell, Bell, Sweeney, Lorandini, C. Restall, Sage, R. Okell, Robinson, Watt, Morgan, Barnes, Paterson and R. Barnes.

DEVELOPS AILMENT OF THROAT ON EVE OF $50,000 EVENT

Decision on Earle Sande's Trained Colt Will Be Made Today—If Horse Is Withdrawn Ten Will Face Starter—Fighting Fox Established As Favorite at Odds of Five to Two

LOUISVILLE, Ky., May 5 (AP).—A bomb exploded unexpectedly in the midst of Kentucky Derby preparations today, left the United States' most famous horse race practically certain to be without its favorite, Stagehand, and threw the $50,000 classic wider open than ever.

The Earle Sande-trained Cinderella horse, 5-to-2 choice to win on Saturday as the result of his triumph over Seabiscuit in the Santa Anita Handicap last March, was withdrawn when he developed a high temperature from a sore throat. Owner Maxwell Howard announced he would rest his hopes on The Chief, conqueror of Stagehand and Herbert M. Woolf's Lawrin on Tuesday in the trial stakes.

Sande said late today Stagehand's fever had gone down and there was an indication he would be formally entered for the Derby when the books are opened tomorrow. By this the colt would be eligible in case Howard believed him fit to run by Saturday. But he was regarded a doubtful starter.

The withdrawal reduced the probable starting field to ten, swept William Woodward's Fighting Fox into the favorite's position and rallied support for Warren Wright's Bull Lead, Woolf's Lawrin and Hall Price Headley's Menow. Although The Chief equaled the track record for a mile in the Derby trial, he is considered no such formidable contender as was Stagehand.

Fighting Fox, full brother of Gallant Fox, the 1930 Derby winner, was firmly established as the 5-to-2 choice with the possibility his odds may be still shorter at post time.

The quotations against Bull Lead, creator of two track records at Keenland, were lowered to 3 to 1. Odds on Lawrin and Menow also were shortened, but they remained on the co-third choice at 6 to 1, with The Chief and William Dupont Jr.'s Dauber held at 8 and 10 to 1, respectively.

Odds on the others ranged from 15 to 1, quoted against Myron Selznick's Can't Wait, to 50 to 1 against Bert Friend's Co-Sport and Mrs. Ethel V. Mars' Mountain Ridge.

Practice Ball Game

Victoria Baseball Club will play the Sultans in a practice baseball game this evening at the Royal Athletic Park at 6 o'clock. The clubs are two of the four being formed for the league soon to be organized.

A PROBLEM

"Daddy," said a little girl, "if a doctor doctored another doctor, would the doctor doing the doctoring doctor the other doctor in the way the doctored doctor wanted to be doctored, or would the doctor doing the doctoring doctor the other doctor in his own way?"

W. & J. WILSON
Established 1862
Jaeger Woollens — Burberry Coats
Men's and Boys' Clothes
1217 Government Street PHONE G 5613

Imported direct from Scotland!
An Old Favorite
the way you like it!
They've never made a whisky in Scotland that has become so well-known the world over as Peter Dawson. Imported from Glasgow . . . it is good old P.D. the way you like it.
26⅔ OUNCE BOTTLE $3.10
Peter Dawson Ltd. GLASGOW
DISTILLED AND BLENDED IN SCOTLAND
This advertisement is not published or displayed by the Liquor Control Board or by the Government of British Columbia

STARTS TODAY! SHOWING FOR 3 DAYS ONLY

A SINGIN' SWINGIN' BIG TIME COMEDY HIT

CLASS OF 1938

● Gracie's the Dean of a Man's College and does she make 'em step . . . !

10 Stars 7 New Songs

THE FUNNIEST COLLEGE MUSICAL EVER!

"COLLEGE SWING"

WITH A GRAND CAST OF TOP-NOTCH ENTERTAINERS

GRACIE ALLEN • GEORGE BURNS

BOB HOPE • JACKIE COOGAN • BETTY GRABLE

EDW. EVERETT HORTON • MARTHA RAYE • BEN BLUE

SLATE BROTHERS

20¢ Daily 12-1

AND! PIRACY TODAY! LAYING SIEGE TO MODERN ROLLING TREASURE CARS! ROBT. WILCOX in "ARMORED CAR" WITH JUDITH BARRETT CESAR ROMERO

The Lone Ranger — Friday, Saturday, Monday — MATINEES ONLY! Chapter 2 "Thundering Earth"

Dominion

ATLAS

FOR 2 DAYS ONLY

Adventure! Thrills! Beauty! . . . in Color!

At 12.15, 3:18, 6:21, 9:24

WARNER BROS. Present

GOLD IS WHERE YOU FIND IT

George Brent

Olivia De Havilland

CLAUDE RAINS

MARGARET LINDSAY

The West of yesteryear in the full glory of today's TECHNICOLOR!

ALSO At 2:01, 5:04, 8:07 BOOTH TARKINGTON'S "Pendrod and His Twin Brother" With the Much Twins

Also MICKEY MOUSE in "BOAT BUILDERS"

TODAY AND SATURDAY ONLY!

DAILY At 12:30, 2:40, 4:50, 7:10, 9:20

RELAX — UNBEND — LAUGH! That's Half the Joy of Living THIS IS THE OTHER—

★ IRENE DUNNE ★ DOUGLAS FAIRBANKS, Jr. IN

"Joy of Living"

WITH ALICE BRADY GUY KIBBEE

— ALSO — GOLF SPECIALTY DONALD DUCK CARTOON TRAVEL TALK • NEWS

— ALSO! — COMING MONDAY! BETTE DAVIS IN "JEZEBEL" With HENRY FONDA, GEORGE BRENT

CAPITOL

20¢ DAILY 12-1 • • • PHONE G 6611

SHOW STARTS 6:30 P.M. OAK BAY ADULTS, 15¢ TIL 7 P.M.

The Incomparable Jimmy in the Greatest Role of His Sensational Career JAMES CAGNEY • MAE CLARKE in

"GREAT GUY"

A Hilarious Hour of Fast and Furious Fun With James Ellison and Terry Walker

"23½ HOURS LEAVE"

Plus "MARCH OF TIME"

Saturday Matinee From 2-5. 15¢; 3-5, 20¢; 5 On, 25¢

Victoria Musical Festival

FIRST UNITED CHURCH—9 A.M. AND 2 P.M.

FIRST BAPTIST CHURCH—9 A.M. AND 2 P.M.

VICTORIA HIGH SCHOOL—2 P.M., FOLK DANCING

EMPIRE THEATRE

EVENING SESSION, 8 O'CLOCK—FOLK DANCING - FOLK SONGS

COLUMBIA

TODAY-SATURDAY

CLARENCE E. MULFORD'S TEXAS TRAIL WILLIAM BOYD

Plus NAN GREY in "THE MAN IN BLUE"

Serial, Except Sat. Night DICK TRACY

EXTRA—POPEYE CARTOON

10c 12:30-6 • 15c 7-1 30

MEMORIAL FIELD DAY TO BE HELD SUNDAY

The Victoria Geological Society will memorialize the work of the late Dr. C. H. Clapp on this island by a trip to Mount Wark (Big Saanich Mountain) on Sunday, under the leadership of George E. Winkler.

The party will go out by way of the Millstream Road to visit an occurrence of Sutton limestone, after which Mount Wark will be climbed to study exposures of the Wark gabbro-diorite gneiss. The return trip will be made from the north and by Prospect Lake.

FINAL CONCERT IS GIVEN BY LEADER

An evening of musical entertainment was given by the Salvation Army Band in the Citadel, Broad Street, last evening, on the occasion of the retirement of Bandmaster William Ratcliffe. He has been leader of the Citadel Band for the past five years. Max Chalk, deputy bandmaster, will carry on as leader for the present.

Ex-Bandmaster Ratcliffe has been associated with Salvation Army bands for the past forty-two years. He was attracted to the army through its music in his boyhood days in Leigh, Lancashire, England.

In 1903 he came to Canada and settled in New Aberdeen, New Brunswick. He has led Army bands in Fernie, Moose Jaw and Edmonton, in addition to this city. Mr. Ratcliffe also served overseas with the Canadian Cavalry Brigade.

Standings

AMERICAN LEAGUE

	W.	L.	Pct.
Cleveland	11	5	.688
New York	11	7	.611
Washington	10	7	.588
Boston	8	8	.500
Chicago	7	7	.500
Detroit	7	9	.438
Philadelphia	5	10	.333
St. Louis	5	11	.313

NATIONAL LEAGUE

	W.	L.	Pct.
New York	13	3	.813
Chicago	11	6	.647
Pittsburgh	10	6	.625
Boston	6	6	.500
Cincinnati	8	9	.471
Brooklyn	6	10	.375
St. Louis	5	10	.333
Philadelphia	3	12	.200

COAST LEAGUE

	W.	L.	Pct.
Hollywood	19	14	.576
Portland	19	14	.576
Los Angeles	18	15	.545
Sacramento	18	15	.545
San Diego	18	15	.545
San Francisco	16	16	.500
Seattle	14	20	.412
Oakland	11	23	.324

MATCH PLAY WILL START

Opening Rounds of Colwood Club to Be Held During This Week-End

Match play in the Colwood Golf Club championship will commence during the week-end with first rounds carded in all divisions, including the "B" class tournament. Ted Colgate, defending champion and tournament medalist, will face George Straith in the first round, while Bernie Schwengeers will meet "Scotty" Mackenzie, and Bud Hocking will take on J. L. Mara. Ollie Corbett will match strokes with Art Christopher.

Draw follows:

"A" CLASS

Champion

Ted Colgate plays George Straith.
B. P. Schwengers plays H. G. Mackenzie.
R. V. Hocking plays J. L. Mara.
W. O. Corbett plays A. B. Christopher.

First Flight

A. D. Straith plays D. A. Macdonald.
A. D. Macey plays Vic King.
R. J. Darcus plays A. W. McIntyre.
A. E. Osborough plays Dr. W. J. Gibson.

Second Flight

D. C. Gordon plays D. McDiarmid.
A. C. Falk plays Lieutenant-Colonel Kingham.
B. Hunnings plays H. Husband.
H. H. Livesey plays Dr. George Hall.

Third Flight

W. F. Masters plays bye.
H. Hodges plays Ken McCarter.

"B" CLASS

Champion

L. D. Rines plays W. L. Woodhouse.
Commander G. L. Stephens plays D. Taylor.
J. C. Pendray plays Captain George Wilder.
Dr. M. J. Keys plays A. K. Snell.

First Flight

F. H. A. Norton plays H. H. Lyons.
A. B. Gonnason plays C. Denham.
A. D. Gordon plays A. Dowell.
Dr. Bain plays T. S. McPherson.

Second Flight

T. H. Leeming plays Ken Sangster.
B. R. Ciceri plays A. E. James.
E. L. Aubel plays B. Nex.
A. S. Balcom plays W. G. Crawford.

Third Flight

J. H. Beatty plays B. Waude.
C. Earle plays Dr. McDougall.
P. E. McCarter plays W. A. Sheret.
H. E. Elwood plays P. G. Barr.

Fourth Flight

H. Bevan plays T. C. Moulds.
W. I. Boorman plays C. Pfender.
W. S. Thatcher plays E. E. Gregg.
M. Bell-Irving plays G. H. Simmons.

Fifth Flight

H. Winterburn plays bye.
N. H. Lamont plays A. C. Stickley.
A. Williams plays J. M. Falkins.
L. W. Campbell plays bye.

San Francisco Fire Vividly Shown in Colonist Newsreel

THE flames that swept the big pier in San Francisco, causing thousands of dollars of damage and calling every available piece of fire-fighting equipment into action, form the highlight of The Colonist Universal Newsreel, now showing at the Dominion Theatre. Easter, as it is celebrated in all parts of the world, is depicted in ceremonies and colorful parades.

Daring dancers perform on a plank, twenty floors above the streets of Chicago, while in Arvin, California, a new type of glider has a highly successful tryout. Another scene from San Francisco shows the preparations for the 1939 Golden Gate Exposition going forward. From England comes the glimpse of the Oxford and Cambridge boat race on the Thames.

GOLF SQUADS MEET SUNDAY

President's Team to Clash With Captain's Sunday at the Gorge

With two well-balanced teams lined up, the president's side will meet the captain's squad in the first of a series of matches at the Gorge Vale Golf Club on Sunday morning. Some keen competition is expected during the day, which will be terminated with a supper in the newly-renovated clubhouse in the evening.

Draw and starting times, with the president's team first mentioned, follow:

8:00—R. Peden and F. Hallier vs. Jack Walton and G. O. Smith.
8:05—C. Brynjolfson and H. Price vs. Walter Newcombe and H. Pretty.
8:10—F. Painter and W. Marshall vs. K. Hincks and Pat Freeman.
8:15—D. W. Spence and J. P. Phillips vs. G. Cartwright and W. Frampton.
8:20—J. H. B. Gann and E. D. Freeman vs. R. Brindle and R. Foulis.
8:25—J. Sangster and G. Davies vs. Clyde Banfield and O. H. Dorman.
8:30—V. M. Gallon and J. G. Thomson vs. A. J. Maynard and D. G. Sutherland.
8:35—H. Stein and H. Ward vs. G. W. Page and A. N. Other.
8:40—E. R. McDowall and J. A. White vs. Bob Randall and Hugh Reid.
8:45—W. E. Cook and Al Yelland vs. G. Pettigrew and D. W. Morry.
8:50—J. Mathews and J. D. McNeill vs. G. Baird and H. D. Mainwaring.
8:55—A. Walton and P. Guy vs. A. Winkel and J. W. Mercer.
9:00—M. H. Barry and R. A. F. Miller vs. Bob Proctor and Joe Delahunty.
9:05—B. T. Hill and E. Holt vs. G. Cross and C. H. Cross.
9:10—C. Jordan and C. F. Banfield vs. W. Macgregor and C. S. Burgess.
9:15—G. Pretty and A. P. Hobbs vs. Major G. G. Aitken and G. Bevan.
9:20—Dr. D. M. Baillie and H. H. Allen vs. D. R. Hurdle and Leo Derman.
9:25—Don Haughton vs. C. Keown.
9:30—N. R. Hill vs. W. A. Flude.
9:35—C. Hunt vs. A. N. Other.

SACRIFICE JEWS TO CREATE IMPRESSION

COPENHAGEN, May 5 (CP-Havas).—German firms in Denmark have begun discharging Jewish employees, it was reported today, following advice given by the German Chamber of Commerce of Copenhagen. This was done "to create a favorable impression in Germany," according to newspaper accounts.

School Elevens Battle to Draw

Battling to a 1-1 overtime draw in the final game of the Saanich Junior Football League, Cedar Hill and Gordon Head school soccer elevens finished deadlocked in first berth in the race for the championship. Owing to the lateness of the season, it has been decided to have each school hold the silverware for six months. Cedar Hill won the honors last season.

FRANC IS REVALUED AT NEW LOW RATE

Continued from Page 1

178.90, 10 centimes above the new limit, and the Finance Minister's announcement prodigal capital already was returning. Finance ministry officials said 4,000,000,000 francs of French capital returned to Paris this morning.

Here is what Daladier and his followers hope will happen in France if they succeed in defending the franc and in restoring confidence.

Frenchmen will be ready to lend 15,000,000,000 francs which the Premier, who also is Minister of National Defence and War, has said he needs as a national defence loan to support the heavy rearmament cost.

BORROWING POWER

There will be a paper profit of more than 30,000,000,000 francs by revaluation of the Bank of France's gold stocks—not only giving the Government more money, but increasing its ability to borrow.

Unemployment will be cut down not only through the new activity of the arms and allied industries, but through increased industrial production for the export trade.

The low franc will bring a flood of tourists.

KENT'S

MOFFAT ELECTRIC AND GAS RANGES

Your Old Stove as Part Payment

KENT'S

641 YATES STREET

MECHANICALLY MINDED YOUNG MEN!

Prepare to Earn More . . . Today's greatest opportunities are to be found in these great fields . . . Diesel Engineering . . . Aircraft Construction . . . Aero Engineering . . . Arc Welding . . . Air Conditioning . . . Refrigeration . . . Combustion. Young men with natural mechanical aptitude and with willingness to work can prepare themselves for important high-pay positions in these great industries.

Mark with an "X" the field you are interested in and forward this advertisement to us and you will receive a beautifully illustrated booklet giving you complete information.

DIESEL ☐
AIR CONDITIONING / REFRIGERATION / COMBUSTION ☐
AIRCRAFT (Construction) (Engineering) ☐
WELDING (Arc and Acetylene) ☐

NAME
ADDRESS
AGE

VOCATIONAL SERVICE LTD.
1181 Dominion Bank Bldg., Vancouver, B.C.

EAGLES CHOOSE AERIE OFFICERS

J. R. B. Graham was elected president of Victoria Aerie No. 12, Fraternal Order of Eagles for the 1938-39 term, at a very largely-attended meeting held in the lodge rooms, 1319 Government Street, on Wednesday evening.

P. Babcock was elected junior past president, and other officers chosen were: Vice-president, D. Essler; chaplain, P. J. Hayward; conductor, George Rees; inside guard, F. Wilmshurst; outside guard, George Foster; secretary, James Wilmshurst; treasurer, Frank LeRoy; trustee, three-year term, A. Pynn; aerie physician, Dr. A. D. Bechtel; delegates to the convention to be held in Yakima early in June, F. LeRoy and J. R. B. Graham; alternative delegates, C. L. Andrews and C. H. Lester.

A committee, comprising J. R. B. Graham (chairman), W. Bridgwood and D. Essler, was appointed to arrange for a team to be entered in the four-team baseball league.

Everybody likes Old Style Beer! YOU can enjoy its friendly sparkle and smooth, mellow goodness today.

PHONE G 4179 FOR FREE HOME DELIVERY

CAPILANO BREWING CO., LTD. VANCOUVER, B. C.

Old Style BEER

AFTER THE FAMOUS FORMULA OF THE HOUSE OF LETHBRIDGE

This advertisement is not published or displayed by the Liquor Control Board or by the Government of British Columbia.

At the Theatres

"COLLEGE SWING" SHOWING TODAY

Jackie Coogan, Gracie Allen, George Burns and Betty Grable Star in Film

When the college she attends tries to flunk Gracie Allen out, she turns around, takes over the place and runs it to suit her own taste in "College Swing," which opens today at the Dominion Theatre.

According to the will of the founder of the college, Gracie owns the college stock and barrel, the moment she passes her tests for the first time. With the help of her tutor, Bob Hope, Gracie not only passes them, but shows the faculty how an institution of higher learning should be run.

Others in the cast are George Burns, Martha Raye, Edward Everett Horton, Florence George, Ben Blue, Jackie Coogan and Betty Grable.

PLAZA THEATRE The "stand-in" — the little girl who "takes it" for the glamorous Hollywood stars is glorified in "Stand-In," a gay comedy of life behind the scenes in cinemaland. Joan Blondell is in the title role and Leslie Howard is starred opposite her as a timid young banker who goes to Hollywood and tries to run a studio by the science of mathematics.

AMUSEMENTS

On the Screen

Atlas—"Gold Is Where You Find It," starring George Brent.
Capitol—Irene Dunne in "Joy of Living."
Columbia—"Texas Trail," with William Boyd.
Dominion—Burns and Allen in "College Swing."
Oak Bay—"Great Guy," starring James Cagney.
Plaza—Leslie Howard in "Stand-In."

HISTORIC FEUD IS FILM BACKGROUND

"Gold Is Where You Find It" Tells Story of Battle Between Miners And Farmers

"Gold Is Where You Find It," a Warner Bros. all-Technicolor production starring George Brent and Olivia de Havilland, is scheduled as the Atlas Theatre's feature attraction opening today.

Based on the best-selling novel of the same name by Clements Ripley, it is the story of the famous feud between the wheat ranchers and the hydraulic miners of California during the 1870's.

The large cast includes such outstanding players as Claude Rains, John Litel, Margaret Lindsay and Barton MacLane.

OAK BAY THEATRE Robert Gleckler, who plays Marty Cavanaugh, the political power in a crooked administration, in "Great Guy," James Cagney's first picture for Grand Nationals now playing at the Oak Bay Theatre, played in many Broadway stage successes before coming to Hollywood. He also produced two Broadway plays.

CAPITOL THEATRE The problem of a "sponging" family is entertainingly handled in "Joy of Living," RKO-Radio's new musical with Irene Dunne and Douglas Fairbanks, Jr., now at the Capitol Theatre. Miss Dunne portrays a successful comedy star ever in debt, thanks to her relatives' spendthrift ways.

COLUMBIA THEATRE William Boyd shoots his way out of a tight spot in his new Hopalong Cassidy picture, "Texas Trail," currently playing at the Columbia Theatre. He heads a cast which includes George Hayes, Russell Hayden, Judith Allen and Alexander Cross.

PLAZA

TODAY AND SATURDAY ONLY

The Grand Comedy Romance of the Wall Street Banker and the Beautiful Stooge for a Hollywood Star... by the author of "Mr. Deeds"!

WALTER WANGER presents LESLIE HOWARD

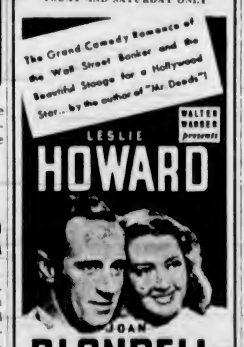

JOAN BLONDELL

"Stand-in"

with HUMPHREY BOGART

Alan Mowbray • Marie Shelton

PLUS JEAN MUIR in "WHITE BONDAGE"

PRICES This Engagement Only 10-1, 20¢; 1 to 5, 25¢; 5 On, 35¢

Roomy Bodies and big trunks make Dodge cars good family cars.

When you and your family ride in a Dodge car you are completely surrounded by steel and safety glass.

There are no safer cars made than Dodge cars.

The Front Seat rises as it comes forward. Tall or small you see clearly.

DODGE SAFETY, COMFORT, BEAUTY FOR YOUR WHOLE FAMILY

There's a Dodge car to fit your budget! Get the low DELIVERED prices before you buy any car and you'll learn that Dodge, as always, gives you more dollar for dollar value. Remember, the Dodge Six is priced right down among the *lowest priced cars!*

FAMOUS DODGE FEATURES

Compare any Dodge with other cars at or near their delivered prices . . . Check and compare these comfort, safety and economy features; Patented **Floating Power** engine mountings that absorb engine vibration; Dodge double-action **Hydraulic Brakes** that give you a smooth, quick and safe stop; Dodge **All-Steel** safety body mounted on the rigid X-type frame through spools of **live rubber** which absorb road vibration and noise; — Dodge advanced weight distribution that lets the passengers ride **between** the axles where they ride smoothest; and dozens of other features, including the adjustable front seat which **rises** as it comes forward.

DRIVE A DODGE TODAY

Your Dodge-DeSoto dealer will be glad to let you drive a new 1938 Dodge — whichever one you choose—*phone him* Today!

● TUNE IN Major Bowes' Original Amateur Hour . . . Columbia Network, every Thurs., 9 to 10 p.m. E.D.S.T.

865 YATES ST. BEGG MOTOR CO., LTD. PHONE G 1144

FINANCE - COMMERCE - MARKETS

Rally Fades and Prices Irregular On Wall Street

NEW YORK, May 5 (AP). — The stock market lost its rallying urge today to close moderately irregular.

The list dipped at the opening, but braced itself in the second hour when utilities developed strong support. Aircrafts and specialties swung upward and it looked for a time as though Wednesday's advance would be extended substantially.

The Associated Press average of sixty issues was unchanged at 39.1. Transfers expanded to 687,220 shares; due to the relatively fast morning push. The aggregate, even though under the mark at which most commission houses can show a profit, was the largest since April 22.

Bonds helped to brighten the Wall Street investment sector today by scoring generous gains on a wide front.

Rails had gains running to around 2. United States Governments had a majority of losses ranging from 1-32 to 12-32 of a point. Japanese Government obligations were soft. In most leading foreign groups, fractional gains predominated.

DOW JONES AVERAGES

Thirty industrials, 113.46, off 0.42.
Twenty rails, 21.57, up 0.06.
Twenty utilities, 18.58, up 0.13.
Forty bonds, 86.30, up 0.22.

(H. A. Humber, Ltd.)
(All Fractions in Eighths)

	High	Low	Close
Air Reduction	44-2	43-4	43-4
Allied Chemicals	143-4	141-6	141-6
Allis-Chalmers	41-3	40	40-2
Allied Stores	6-4	6-2	6-2
American Can	66	64-4	65-2
American Celanese	14	13-3	13-2
Amer. Por. Power	2-3	3-2	3-3
Amer. L. & Z.	5-6		5-6
Amer. Locomotive "B"	12-7		13
American P. & L.	5-1	4-6	5
American Radiator	12-1	11-7	12
American Rolling Mills	16-4	16-2	16-2
Amer. Smelter (Ex-D)	39-1	37-2	37-4
Amer Tel. & Tel.	129-7	127-4	128-1
American Tobacco	72	70-7	72
American Waterworks	9	8-2	8-2
Anaconda Copper	28-5	27-4	27-4
Atchison Railway	27-7	27	27
Atlantic Refining	22-3	22	22-3
B. & O Railway	5-5	5-3	5-3
Baldwin Locomotive	7-2	7-1	7-2
Bendix Aviation	11-5	11-3	11-4
Beth Steel	46-1	46-2	46-2
Boeing	27-3	26-4	26-4
Borden	16-5	16-5	16-3
Borg-Warner	21-7	21	21-7
Bruins	18-4	18-3	16-3
Canada Dry	14-6	14-5	14-5
C. P. R.	9-4	6	6-1
Caterpillar Trac.	42	41-7	41-7
Case (J. I.)	81	79-4	80-2
Cerro de Pasco	36	35-4	35-6
C. & O. Railway	28-4	27-4	28
Chrysler	43	41-2	41-2
Columbia Gas	6-2	5-7	5-7
Commercial Credit	20-2		20-2
Commercial Solvent	7		7
Commonwealth & So.	1-2	1-2	1-2
Consolidun	19-7		19-7
Con. Edison	24	23	23
Cont. Can	38-2	38	38
Cons. Oil	8-6	8-5	8-6
Cont. Oil	26-4	26	26
Crown Zellerbach	9-4	9-3	9-3
Crucible Steel	25-4	24-2	24-2
Curtiss Wright	5-1	4-6	4-7
Curtiss Wright "A"	19-5		19-5
Deere & Co	19-2	18-4	18-4
Douglas Aircraft	46-1	44-5	44-5
Dupont	102-7	99-6	100
Eastman Kodak	149	146-4	147
El. Auto Lite	16-3	15-5	16-3
El. Power & Lite	9-4	9-1	9-2
Fairbanks Morse	23-4		23-4
Freeport Texas	25-7	25-4	25-4
General Foods	26		26
General Electric	34-1	32-7	32-7
General Motors	31-1	30-1	30-5
Goodyear	18-7	18	18-1
Granby Copper	13-6	13-4	13-4
Great Northern	16	15-5	15-7
Great West Sugar	27-4		27-4
Houston Oil	7-2	6-7	7
Hudson Motors	6-4	6-1	6-2
Hupmobile Motors	0-7	0-6	0-7
Inspiration Copper	11-6	11	11
Intl. Harvester	60	57	57
Intl Nickel	46-6	45-6	45-7
Intl Rayon	17-2	17	17
Intl Tel	8-2	7-7	7-7
Ill. Central	8-2		8-2
Johns-Manville	88	87	87-4
Kennecott Copper	34-2	33-2	33-3
Kresge	18	17-6	18
L. & M. Tobacco	90-2	90	90
Lewis	41-7	40	40-1
Lorillard	16	15-7	16
Mack Truck	20	19-5	19-6
Mathieson Alkali	23		23
Monsanto Chemical	71	70-7	70-7
Montgomery Ward	32-2	31-3	31-3
Motor Wheel	10-4		10-4
Nash Kelvinator	9	7-7	7-7
National Biscuit	21-1	20-7	20-7
National Dairy	12-7	12-6	12-7
National Distilleries	20	19-2	19-2
National Power & Lite	6-8		6-6
New York Central	12-5	11-7	11-7
North Amer. Co.	18-5	17-5	17-6
North Amer. Aviation	9-2	9	9-1
Northern Pacific	7-7	7-6	7-6
Ohio Oil	12-3	12-1	12-3
Owens Ill. Glass	49		49
Pacific Gas & Electric	26-1	25-1	26-1
Packard	4	3-7	4
Paramount Pictures	8	7-6	7-7
Penn. Railway	15-6	15-4	15-4
Peoples Gas	29	28	29
Phillips Pete. ex-d	34-5	33-6	34-5
Pullman	27-6	27	27
Pure Oil	10-3	10-2	10-3
Radio	6	5-7	5-7
Rem Rand	11-4	11-3	11-4
Republic Iron Steel	13-7	13-3	13-3
Reynolds Tobacco	37	36-5	37
Safeway Stores	16	15-4	15-4
Schenley	16-1	18	19
Sears Roebuck	57-7	58	58-3
Shell Union	12-7	12-8	12-6
Socony Vacuum	13-5	13-4	13-5
Southern Pacific	11-5	11-3	11-3
Southern Rly	7-3	7-3	7-2
Sperry Corpn.	21	20-2	20-2
Standard Brands	7-3	7-1	7-2
Standard Gas	3-4	3-2	3-2
Standard Oil, Cal.	30	29-4	29-4
Standard Oil, N.J.	48-5	47-4	47-4
Studebaker	4-4		4-4
Texas Corpn.	38-0	37-4	37-7
Texas Gulf	29-7	29-2	29-2
Timken	34-4	33-5	34-2
Trans-American	9-7	9-5	9-5
Twentieth Century-Fox	21-0	21	21-6
Underwood Elliott	50	49-4	50
Union Carbide	66-5	64-7	64-7
Union Oil, Cal.	19-2		19-3
Union Pacific	81-8	81	81-6
United Aircraft	27-2	26-4	26-6
United Corpn.	2	2-6	2-7
United Fruit	62-4	62	62-4
United Gas & Imp.	10-1		10-1
U.S. Cast Iron Pipe	29-6	26-6	28-6
U.S. Indus. Alcohol	17		17
U.S. Rubber	27-3	26-1	26-2
U.S. Rubber, Pfd.	70-4	69	68
U.S. Smelting	55-4	55-2	55-4
U.S. Steel	44-7	43-1	43-4
Vanadium	15-4	15	15-3
Warner Bros.	5	4-7	4-7
Westing. Electric	74-4	72	72-5
Western Union	22-6	22	22-6
White Motor	8-3		8-2
Woolworth	42-4	42	42-2
Youngstown S. & T.	31-4	30-1	30-1
Zenith Radio	11-4		11-4

FOREIGN CURRENCIES COMPILED ON BASIS OF CANADIAN DOLLAR

MONTREAL, May 5 (AP).—British and foreign exchange closed steady today. Nominal rates for large amounts:

Australia, pound, 4.0084; China, Hongkong dollars, .3129; Denmark, krone, .2242; France, franc, .28148; Germany reichsmark, .4045; Holland, florin, .5603; India, rupee, .37050; Japan, yen, .2927; New Zealand, pound, 4.0407; Norway, krone, .2524; South Africa, pound, 4.9954; Sweden, krona, .2588; Switzerland, franc, .2305.

MONTREAL PRICES AVERAGE HIGHER

MONTREAL, May 5 (AP).—The Stock Exchange put in a dull session today and price changes were narrowly higher on the whole.

Smelters finished unchanged at 56. International Nickel lost 3-4 at 46. Noranda lost 1-8 at 59 1-2.

Steel of Canada advanced 1-2 and the preferred gained 3-8. Canadian Pacific recorded a small fractional loss and Canadian Car & Foundry was unchanged.

Hudson's Bay mining finished up 1 1-4 at 26 1-4. Imperial Oil firmed 3-8 and Dominion Steel & Coal "B" was up 1-4. Distillers-Seagrams lost a fraction.

MONTREAL EXCHANGE
(Fidelity Securities, Ltd.)

	Close
Associated Breweries	13¼
Bathurst P. & P.	6¼
Bell Telephone	160
Canada Northern Power	19
Canada Steamships, Pfd.	6
Canadian Celanese	11¾
Canadian Pacific Railway	6
Dominion Coal & Steel "B"	12
Dominion Coal & Steel, Pfd.	17
Dryden Paper	5
Foundation of Canada	11½
Hollinger	13½
Imperial Oil	17¾
Intl. Nickel	46
Intl. Pete	26¼
Massey-Harris	8¼
Massey-Harris, Pfd.	29
McColl-Frontenac, Pfd.	97
Montreal Power	29
Noranda Mines	60
Ogilvies	27½
St. Lawrence Paper, Pfd.	21½
Curb	
Abitibi, Pfd.	14¼
Asbestos Corpn.	6½
Beauharnois	3½
B.A. Oil	20½
Consolidated Paper Co.	4¾
Dominiconda Paper	4
Fraser Company	14
McLaren's	9
Royalite	43¼
Hiram Walkers, Pfd.	17¾

Corporation Bonds
(Burns & Wainwright, Ltd.)
PUBLIC UTILITIES

	Bid	Asked
B.C. Telephone 5% Pfd	109.75	111.50
B.C. Electric 6% Pfd.	110.25	112.00
C.P.R. 3½% 1951	88.75	90.50
C.N.P. 5% 1952	103.75	
Calgary Power 5% 1960	95.50	98.25
Gatineau Power 5% 1958	103.75	105.25
Montreal Power 2% 1973	95.00	97.00
Shawinigan 4% 1961	99.25	
Western Power 5% 1949	106.50	
INDUSTRIALS		
Canada S.S. 5% 1957	75.50	77.00
Canada Cement 4½% 1951	102.00	
Famous Players 4% 1951	97.00	98.75
McColl-Frontenac 6% 1949	104.00	105.75
Massey-Harris 5% 1947	97.50	99.00
Simpson's Ltd. 4% 1951	95.00	96.75
GRAIN ISSUES		
Alberta Pacific 6% 1946	75.00	78.00
Federal Grain 6% 1949	65.00	66.00
Reliance Grain 4½% 1952	85.50	
United Grain 5% 1948	82.50	
Western Grain 6% 1949	37.00	

Victoria bank clearings for the week ending May 5 totaled $1,953,553, for the corresponding period last year, $2,022,562.

Try HOUSE of LORDS SCOTCH WHISKY You'll like it Better!

This advertisement is not published or displayed by the Liquor Control Board or by the Government of British Columbia.

HEAVY HAULING
WE SPECIALIZE IN HANDLING BOATS, MACHINERY, SAFES, ETC.
ESTD. 1890 HEANEY'S CALL G 1194

FOREIGN EXCHANGE

NEW YORK, May 5 (AP).—Quotations in cents.
France—Demand, 2.80; cables, 2.90.
Italy—Demand, 5.29½; cables, 5.26½.
Demand:
Belgium—16.82½.
Germany—40.23, travel, 24.25.
Holland—55.71½.
Norway—25.08½.
Sweden—25.72½.
Denmark—22.29.
Finland—2.22.
Switzerland—22.92½.
Portugal—4.53½.
Greece—92.
Poland—16.90.
Czechoslovakia—3.48½.
Jugoslavia—2.25.
Hungary—29.90.
Rumania—.75.
Argentina—33.27
Brazil—Free, 5.90.
Tokio—29.09.
Shanghai—26.50.
Hongkong—31.44.
Mexico City—25.35.
Montreal—In New York, 99 46/32.
New York—In Montreal, 100.52½.

STERLING EXCHANGE

NEW YORK, May 5 (AP).—Quotations in dollars. Demand, 4.99¼; cables, 4.99¾; sixty-day bills, 4.98½.

WHEAT FUTURES KEEP LOW LEVEL

WINNIPEG, May 5 (AP).—Export buying of Winnipeg wheat futures in late stages today failed to pull prices materially above their low points. The May future closed 2 5-8 cents lower at $1.15 1-4, chiefly due to earlier poor demand to meet light offerings.

July option finished 1 3-8 to 1 1-2 cents down at $1.08 1-2 to $1.08 5-8, and October closed only 1-8 cent off at 87 7-8 to 88 cents.

Canadian export sales were estimated at 150,000 bushels.

Liverpool ended 1-4 to 1-8d down and Buenos Aires noon values were 1-8 higher to 1-8 cent off.

Cash wheat prices automatically fell with the May future, but spreads finished unchanged.

Most coarse grains eased, oats 1-4 higher to 3-4 lower, barley 3-4 lower to unchanged, flax unchanged to 3-4 lower and rye 1 to 1 1-8 lower.

WINNIPEG GRAIN
(H. A. Humber, Ltd.)

Wheat—	P.C.	Open	High	Low	Close
May	117⅝	117	117⅛	115	115¼
July	110	109	109½	108⅛	108⅝
Oct.	68⅛	67⅞	68½	67⅛	69
Oats—					
May	47½	47½	47½	47⅛	047⅛
July	44	44	44⅛	44	44⅛
Oct.	39⅝	39	39⅝	38⅞	a39⅞
Rye—					
May	60⅝	60	60	59⅝	59⅝
July	61⅛	61	61⅛	60⅛	60⅝
Barley—					
May	58	58	58	57½	57½
July	56⅝	56⅝	56⅛	56⅛	56⅛
Oct.	52⅝	52⅝			b52⅝

Cash Grain

Wheat—1 Northern, 118¼; 2 Northern, 113⅝; 3 Northern, 107¼; 4 Northern, 87¼; No. 5, 62⅛. No. 6, 78⅛. Feed, 69⅛. Track, 115¼. Amber Durum No. 1, 66⅝. No. 2, 62⅛. No. 2, 79⅞. No. 4, 76⅛. Track, 86⅝.
Garnet No. 1, 110⅝. No. 2, 107⅛.

Oats—2 C.W., 49, 3 C.W., 45; Extra 1 Feed, 45⅝; 1 Feed, 42½; 2 Feed, 38, 3 Feed, 36. Track, 47.

Barley—2 R.O.W., 57⅛; 6 R.O.W., 57¼, 3 C.W., 58, 4 C.W., 53⅛, 3 C.W., 52⅝, 6 C.W., 51⅛. Track, 57½.

Rye—1 C.W., 59⅝, 2 C.W., 59⅝, 2 C.W., 55⅝. Rejected No. 2, 50⅝. 4 C.W., 50⅝. Track, 59⅝.

Flax—1 N.W.C., 150½, 2 C.W., 146½, 2 C.W., 135½, 4 C.W., 116½. Track, 150½.

CHICAGO GRAIN
(H. A. Humber, Ltd.)

Wheat—	P.C.	Open	High	Low	Close
May	80⅛	80⅛	80⅛	79⅛	79⅞
July	78⅛	78⅛	79⅛	78⅛	78⅞
Sept.	79⅛	79	79⅛	78⅛	79⅛
Corn—					
May	57⅛	57	58⅛	56⅝	57⅛
July	58⅛	58⅛	58⅝	58⅛	58⅝
Sept.	59⅛	59⅛	59⅛	59⅛	59⅛
Oats—					
May	28⅛	28	28	27⅝	28
July	27	26⅝	27	26⅝	26⅝
Sept.	26⅛	26⅛	26⅛	26⅛	26⅛
Rye—					
May	..	60⅝	60⅝	59⅛	59⅝
July	..	57⅝	57⅝	57⅛	57⅝
Sept.	..	56⅛	56⅛	56⅛	56⅛

Stocks and Bonds
(A. E. AMES & CO., VICTORIA)

	Bid	Asked
Bell Telephone	159½	160½
Brazilian T. L. & P.	11⅛	11⅞
B. A. Oil	20	21
B.C. Power "A"	29	29⅛
Canada Cement	9	10⅛
Canada Cement, Pfd.		94
Canadian Pacific	6	6⅛
Con. Mining & Smeltings	56½	57
Penny Farmer	17	18
Ford "A"	16⅛	17
Gypsum Lime & Alab.	5⅛	5⅝
Imperial Oil	17	17⅛
Imperial Tobacco	14	14⅛
International Nickel	46	46⅛
International Petroleum	26	26⅛
McColl-Frontenac	11½	12⅛
McColl-Frontenac, Pfd.	97	97
Montreal Power, Com.	29⅛	29½
Shawinigan W. & P.	18½	19
Bralorne	8.75	8.85
Dome	54⅝	55⅛
Lakeshore	51⅛	52⅛
Macassa	4.50	4.60
Noranda	59½	60
Pioneer Gold	2.00	3.05
Premier	2.00	2.05
Sherritt-Gordon	1.10	1.11
Sudbury Basin	2.25	2.40
Teck-Hughes	4.60	4.75
Ventures	4.55	..
Wright-Hargreaves	7.30	7.40
Bank of Montreal	209	209
Royal Bank	173	174

EGG MARKET

These prices are obtained daily from the office of the Dominion Government Poultry Products Inspection Service, Victoria; Empire 8622.

Grade "A" large	.20
Grade "A" medium	.18
Grade "A" pullet	.17
Following are the city wholesale:	
Grade "A" large	.24
Grade "A" medium	.22
Grade "A" pullet	.21

Montreal Produce

MONTREAL, May 5 (AP).—Prices held steady today in light trading on Canadian Commodity Exchange.

Butter—Spot, Quebec fresh (92 score), 27 to 27 1-8.

Eggs—Spot, Ontario "A" large, 23 1-2 (a); "A" medium, 21 (a); "A" pullets, 19 (a); "B" large, 20 1-2 (a); "C," 19 1-2 (a).

Butter Futures—Steady and unchanged; June, 26 1-2 to 27.

MINES WEAK IN TORONTO MARKET

TORONTO, May 5 (AP).—Mining shares turned weak in the closing phase of today's Toronto share market and showed losses of .51 in the gold share index and .17 in the base metals. Western oils were up .30. Volume was the smallest of the week at 524,000 shares.

Dome Gold showed a drop of 1 1-2. Closing prices were down 5 to 10 for Central Patricia, Kerr-Addison, Kirkland Lake, MacLeod-Cockshutt and O'Brien.

Lakeshore and McIntyre declined 3-8 to 3-4. Gillies Lake and Naybob dropped 1 to 2.

Eldorado silver dropped 2.

International Petroleum, Imperial Oil and British American Oil closed up 1-8 to 1-4.

Royalite clung to a half-point gain, Calgary & Edmonton advanced 8 and Commonwealth, Home, Okalta and United improved slightly. Olga Gas was a fraction higher.

MINING SECTION
(Fidelity Securities, Ltd.)

	Bid	Asked
Acme	.09	.11
Aldermac	.45	.46
Alex	.20	.22
Bagamac	.12	.14½
Bankfield	.74	.76
Base Metals	.37	.38
Beattie	1.12	1.14
Big Missouri	.38	.40
Bobjo	.11	.14½
Bralorne	8.60	8.65
Buffalo Ankerite	14.50	14.75
C. & E. Corpn.	2.55	2.60
Canadian Malartic	1.02	1.04
Cariboo	2.22	2.24
Castle Trethaway	.67	.75
Central Patricia	2.32	2.35
Chemical Research	.28	.29
Coast Copper	2.35	2.50
Coniaurum	1.25	1.31
Dome	54.50	55.00
Falconbridge	5.75	5.95
Eldorado	2.25	2.27
God's Lake	.49	.50
Granada	.05	.05½
Gunnar	.71	.72
Hard Rock	2.21	2.22
Hollinger	13.00	13.25
Home Oil	1.29	1.30
Howey	.27	.28
Hudson Bay	25.50	26.75
Intl. Nickel	46.00	46.37½
Kirkland Lake	1.02	1.05
Lakeshore	51.37½	51.75
Leitch	.76	.62
Little Long Lac	4.10	4.20
Macassa	4.55	4.65
McIntyre	39.50	40.00
McKenzie Red Lake	1.02	1.03
McLeod-Cockshutt	2.25	2.45
McVittie Graham	.20	.31
McWatters	.45	.47
Mining Corpn.	1.75	1.80
Moneta	2.06	2.10
Morris Kirkland	.07	.08½
Nipissing	1.71	1.60
Noranda	59.00	59.87½
O'Brien	3.50	2.60
Pamour	2.60	3.65
Powell Rouyn	1.96	2.01
Paymaster	.46	.48
Pend Oreille	1.60	1.64
Pickle Crow	1.35	1.40
Pioneer	4.65	4.70
Premier	3.00	3.05
Reno	2.00	2.03
Rockwin	.54	.55
Roxalite	42.50	43.00
San Antonio	1.25	1.27
Sherritt-Gordon	1.06	1.10
Siscoe	2.32	2.34
Sladen Malartic	1.20	1.21
Stadacona	.66	.72
Sudbury Basin	2.25	2.40
Sullivan	1.00	1.04
Sylvanite	3.10	3.20
Teck-Hughes	4.60	4.75
Thompson Cadillac	.30	.32
Toburn	2.20	2.35
Uchi	1.60	1.70
Ventures	4.95	5.00
Waite Amulet	1.32	1.35
Wright-Hargreaves	7.35	7.45

INDUSTRIAL SECTION
(Fidelity Securities, Ltd.)

	Bid	Asked
A.P. Grain	2½	3½
B.A. Oil	20	20½
B.C. Power "A"	28½	29½
B.C. Power "B"	33	34
Building Products	43½	46
Bell Telephone	159	160
Brazilian Traction	11⅛	11⅝
Brewing Corpn.	1.70	1.85
Brewers & Distillers	5½	5⅝
Canada Cement	9⅝	9⅞
Canada Car & Foundry	11⅝	11⅞
Canada Malting	20⅝	21⅛
Canadian Pacific	6	6⅛
Cockshutt Plow	9	9½
Consolidated Smelters	59	60½
Consumers Gas	164	164⅝
Distillers-Seagrams	13	13½
Dominion Bridge	26	27½
Dominion Stores	5	5½
Dominion Tar & Chemical	7½	7⅞
Ford A	16½	17
General Steelwares	5½	5⅞
Gypsum Lime	5½	5⅞
Hamilton Bridge	5⅞	
Hiram Walker	36½	37½
Imperial Oil	17⅛	17⅝
Intl. Petroleum	26⅛	26⅞
Imperial Tobacco	14	14⅛
Intl. Nickel	48	46⅛
Industrial Alcohol "A"	2½	3
Industrial Alcohol "B"	2⅝	3½
Intl. Utilities "A"	50	
Intl. Utilities "B"	50	70
Lake of the Woods	11	12
Loblaw "A"	22½	22⅞
Montreal Power	29⅛	29½
Montreal Breweries	12	
Page Hersey	8⅛	8⅞
Power Corpn.	13	15
Quebec Smelters	19⅛	19⅝
Steel of Canada	63	63½
Steel of Canada Pfd.	59	
Weston	10½	
Winnipeg Electric	1.85	2.00
Banks		
Bank of Canada	59	60
Canadian Bank of Commerce	182	162½
Bank of Montreal	208	209
Bank of Nova Scotia	298	300
Royal Bank of Canada	172	173⅛

Bond Quotations
(Burns & Wainwright, Ltd.)
PROVINCIAL

	Bid	Asked
Alberta 4% 1953	44.50	47.00
Alberta 4% 1958	43.25	47.25
Alberta 5% 1955	46.00	48.00
Alberta 5% 1947	47.00	49.50
Alberta 6% 1947	51.00	53.50
British Columbia 4% 1967	86.50	88.50
British Columbia 4% 1953	93.00	94.50
British Columbia 5% 1959	99.00	100.00
British Columbia 5½% 1945	100.50	101.50
British Columbia 6% 1947	103.00	104.50
Manitoba 4% 1957	82.25	84.25
Manitoba 4% 1960	86.00	88.00
Manitoba 5% 1959	90.75	93.25
Manitoba 5% 1968	94.00	96.50
Manitoba 6% 1947	96.75	99.25
New Brunswick 3½% 1956	95.00	96.25
New Brunswick 4% 1947	101.00	102.25
New Brunswick 4% 1961	103.25	104.75
New Brunswick 5% 1960	107.75	109.75
Nova Scotia 3½% 1958	95.75	97.75
Nova Scotia 3% 1949	100.75	102.00
Nova Scotia 4% 1952	107.25	108.75
Nova Scotia 5% 1960	114.25	115.75
Ontario 3% 1951	99.25	100.25
Ontario 2½% 1951	101.50	102.50
Ontario 4% 1949	111.25	112.75
Ontario 5% 1948	115.75	118.75
Ontario 4½% 1970	114.25	117.25
Prince Ed. Island 2% 1945	98.75	100.00
Quebec 3% 1951	97.00	98.25
Quebec 3½% 1948	100.00	101.00
Quebec 4½% 1959	108.75	110.25
Saskatchewan 4% 1954	81.25	83.75
Saskatchewan 4% 1951	74.75	76.25
Saskatchewan 5% 1958	69.25	71.75
Saskatchewan 5½% 1952	73.25	75.75
Saskatchewan 6% 1952	76.25	76.75
MUNICIPAL		
Montreal 5% 1945	102.50	104.00
Quebec 5% 1953	104.00	109.00
Toronto 5% 1953	119.50	
Vancouver 5% 1949	91.50	94.50
Winnipeg 4½% 1949	84.00	

BAR GOLD

MONTREAL, May 5 (AP).—Bar gold in London up 9 cents at $35.07 an ounce in Canadian funds; 139s 7d in British funds. The fixed $35 Washington price amounted to $35.18 in Canadian funds.

Early Losses Erased Towards Close of Vancouver Exchange

VANCOUVER, May 5 (AP).—Nearly all early losses were wiped out in late trading on Vancouver Stock Exchange today and the market closed with an irregularly higher trend. Transactions totaled 75,865 shares.

Calgary & Edmonton moved up 11 cents at 2.63, Royalite advanced 25 at $42.75 and Okalta gained 5 at 1.68. Prairie Royalties firmed 1 1-2 at 49 and Vulcan was up 1 at 94. Home at 1.31 and Dalhousie at 47 each eased a cent, while Anglo-Canadian lost 2 at 1.48.

Cariboo Gold Quartz gained 6 at 2.22 and Premier firmed 1 cent at 1.99. Bralorne declined 10 at 8.75, Kootenay Belle 2 at 1.13 and Big Missouri 1 1-2 at 35 1-2. Hedley Mascot at 1.07 and Pioneer at 2.99 were each down 1, while Reno at 52 and Sheep Creek at 93 held unchanged.

In the base metals, Pend Oreille moved up 1 at 1.58, while Grandview at 6 1-4, Lucky Jim at 2 1-2, Nicola at 4 1-2 and Reeves-Macdonald at 26 were quiet and unchanged. B.C. Nickel dipped 1-4 at 16.

VANCOUVER QUOTATIONS
(Boorman Investment Co., Ltd.)
Mines

	Bid	Asked
B.C. Nickel	.07½	..
Brazil Silver	.16	.16
Big Missouri	.35½	.36½
Bralorne	8.75	8.85
Bridge River Consolidated	.01½	..
Bluebird	.01½	.02½
Cariboo Gold	2.22	2.25
Dentonia		.04⅞
Dunwell	.03	.03½
Fairview Amalgamated	.02½	.03
Federal Gold	.01	..
George Copper	.25	
Golconda		.05
Gold Belt	.26	.28
Gold Mountain	.02½	.02¾
Grandview	.06¼	.06¾
Grull Wihksne	.04¼	.05¼
Hedley Mascot	1.07	1.10
Hedley Sterling		.04¾
Home Gold	.07	.01½
Indian	.02	.02¾
Kootenay Belle	1.13	1.15
Kootenay Florence	.00¼	.01
Lakeview	.01½	.01¾
Lucky Jim	.02½	.02¾
Mak Siccar	.01	.01½
McOllivary Creek	.20	..
Minto	.02	.02½
Nicola	.04½	.04¾
Noble Five	.02¼	.02¾
Pend Oreille	1.58	..
Pilot Gold	.01½	.02
Pioneer	2.99	2.00
Porter Idaho	.02½	.03
Premier	1.99	2.00
Premier Border	.01	.01½
Quatsino Copper	.02½	.03
Quesnelle Quartz	.08¼	.09½
Reeves Macdonald	.26	..
Relief Arlington	.15	.17
Reno	.52	.55
Reward	.04¼	.04½
Rufus-Argenta	.01¾	.02½
Ruth Hope		.02
Salmon Gold	.06½	.07¼
Sheep Creek	92	95
Silbak Premier	1.75	2.00
Sunlock	.12	..
Vidrite	.10	.11
Waverley	.00¾	.00⅞
Wellington	.01¾	.02¼
Wesko	.03¼	.03½
Whitewater	.04½	..
Ymir Yankee Girl	.16½	.17
Oils		
Anglo Canadian	1.49	1.52
Associated	.04	..
Amalgamated	.01	..
Anaconda	.09¾	..
A.P. Consolidated	.22	.25
Ballac	.03	.04
British Dominion	.11	.14
Brown	.52	.52½
C. & E. Corporation	2.63	2.64
Calmont	.40	.42
Commonwealth	.33½	.35
Dalhousie	.47	.52
Davies Petroleum	.51	
Freehold	.06	.06½
Firestone Petroleum	.21½	.23
Foundation	.19	..
Herrol	.20	..
Highwood Barree	.13	
Home Oil	1.31	1.33
Madison	.05	.06
Mar Jon	.09½	.00⅞
Mercury	.10½	.11
McDougall Segur	.10½	.21

TIME OUT! - - - By Chet Smith

The Doctor Told Me to Lay Off Beef!

LIFE'S LIKE THAT - By Fred Neher

"Stop Sending Your Carrier Pigeon Over Here for a Check or I'll Get a Nuisance Warrant Out for You!"

Jane Dixon Says:

HUSBANDS WHO PERSIST IN RUINING THE HAPPINESS OF THEIR HOMES BY THEIR OWN WEAKNESS AND SELFISHNESS, SELDOM UNDERSTAND ANYTHING EXCEPT DIRECT ACTION.

Will some of the young wives who have workable ideas for today's problem and are willing to share their ideas with one of their number in need of help and encouragement, please let us hear from them?

How should this Young Wife go about the business of reclaiming the husband, the home and the happiness now drifting so dangerously on the rocks?

Dear Miss Dixon: I'm a young woman, twenty-six years old, married eight years. I have a son, a baby of a few months, whom my husband and I adore. When baby entered this world I almost left it, and will be unable to have any more children.

We have a fairly nice home, about the average for young folks our age—my husband is twenty-nine. We have a nice, new though inexpensive car, which I may drive whenever and wherever I wish. I am welcome to anything my husband has. He runs a small business of his own, started for him by my brother.

Every time we've needed anything during our married life, we've gone to my people for a helping hand. His people are too poor to do more than take care of themselves. His mother is dead, so I cannot go to her for advice about her son.

My big problem is this: Two or three nights a week my husband doesn't bother to come home from work; stays downtown; drinks and gambles. When he does come in he lies himself blue in the face. He has lied so much I can't believe him even when he tells the truth.

He goes to meetings of the men where he works; comes in at dawn dazed with drink (even to wrecking the car). One night when I went with him with the understanding he was to pick me up after the show, he left me standing in the pouring rain until 12:30 a.m., and never did show up. I took a taxi home and nursed my baby at 1 o'clock.

My parents have a good home with plenty, and will take baby and me any time we come to them. We'll be more than welcome, but, Miss Dixon, I love my own home and family. All this has made me nervous and irritable. I've coaxed, pleaded and even tried ignoring my husband, but I only eat out my heart and do absolutely no good. I've forgiven until I hate the word forgive. When I think of the years stretching out ahead of me like this, I feel like jumping in the river.

My friends consider me very good company, and better than the average in looks. Help me, please.—Mrs. M. K.

Comment: Men who persist in ruining the happiness of their homes by their own weakness and selfishness, seldom understand anything except direct action. In my opinion, you will have to make your husband understand that he must choose between self-indulgence and his little family. Don't threaten. State a clear fact, then abide by your ultimatum. Hope and pray that when he realizes the damage he is doing, the fair future he is imperiling, he will take himself in hand. A strong stand now may save your home and years of regret and loneliness.

(Copyright, 1938, by The Bell Syndicate, Inc.)

"RUNNING AMUCK"

Satire's my weapon, but I'm too —discreet
To run amuck and tilt with all I meet." —Pope.

Climate combined with narcotics occasionally plays peculiar pranks upon the natives of tropical countries, frequently bringing on ailments to which, mercifully, whites are not subject.

Of these, the Malayan condition known as "running amuck" was long ago noted by early travelers who are responsible for the curious importation into our lexicon of this expression which has come to connote wild or uncontrolled malactivity.

The actual "running amuck" is an onset of frenzy, driven by which the aborigine rushes forth with edged weapon, and, shouting, "Amoq! Amoq!" (Kill! Kill!), commits wholesale violence.

"Who is that supposed to be?"—Lustige Sachse, Leipzig.

APPLE MARY - - - - - - - By Martha Orr

TODDY — *Revelation!* — By George Marcoux

BIG CHIEF WAHOO - - - - By Saunders and Woggon

POPEYE - - - By Segar

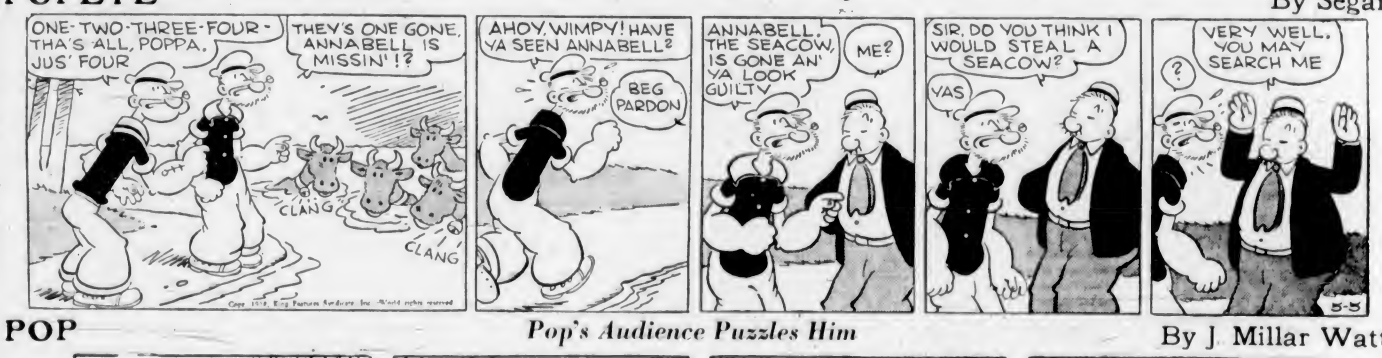

POP — *Pop's Audience Puzzles Him* — By J. Millar Watt

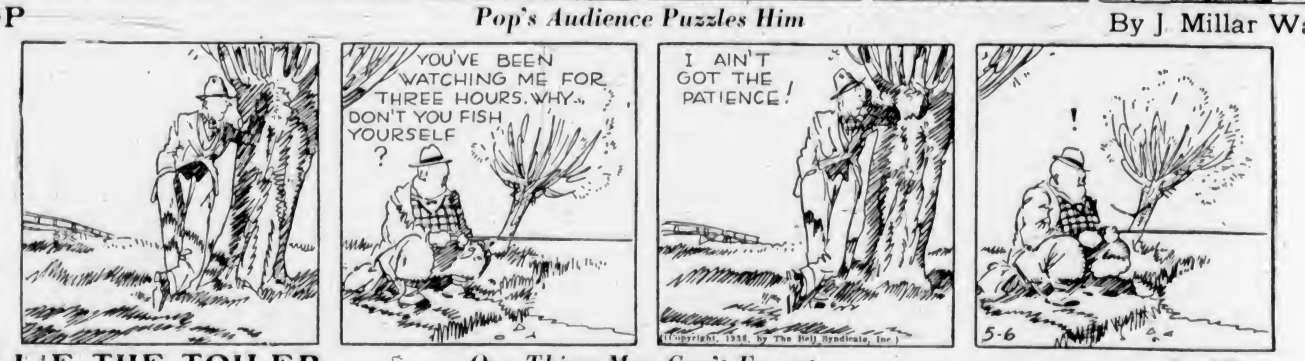

TILLIE THE TOILER — *One Thing Mac Can't Forget* — By Westover

DIXIE DUGAN — *Not a Soul* — By J. P. McEvoy and J. H. Striebel

Business and Professional Directory, Want Ads

The Daily Colonist

RATES FOR CLASSIFIED OR WANT ADVERTISEMENTS

Two cents a word each insertion, twelve cents a word a week, with a minimum of ten words, cash with order. No advertisements accepted for less than twenty-five cents.

Death and Funeral Notices, $1.50 first insertion; $1.00 for each additional insertion. Marriages, Cards of Thanks and In Memoriam Notices, $1.50 per insertion

Birth Notices, $1.00 per insertion

Advertisers who desire may have replies addressed to a box at The Colonist and forwarded to their private address. A charge of ten cents is made for mailing replies in this case add three words ("Box Colonist") to the count for the number of words

Out-of-town readers of our advertisements ask advertisers to give address as well as phone numbers, as it is not always possible to communicate through the phone.

Any claim for rebate on account of errors or omissions must be made within thirty days from the date of the same, otherwise the claim will not be allowed.

The Colonist will not be responsible for more than one incorrect insertion of any advertisement ordered for more than one issue.

The Colonist service is available every day from 8 a.m. to 10 p.m., excepting Sunday. Just call Empire 4114.

To insure insertion, Classified Ads should reach The Colonist before 10 p.m. on the day previous to publication.

Classified Ads for The Sunday Colonist will be accepted up to 10 p.m. on Saturdays.

CLASSIFICATIONS

Acreage for Rent	83
Acreage for Sale	82
Acreage Wanted	84
Agents Wanted	16
Autos for Hire	86
Automobiles	85
Births	1
Bicycles and Motorcycles	40K
Boats and Launches	67
Building Materials	40A
Business Directory	33
Business Opportunities	75
Cards of Thanks	4
Church Notices	3
Clothing, Furs, Shoes, Etc.	40B
Coming Events	10
Dancing	25
Deaths	2
Dressmaking	28
Educational	26
Farms for Rent	86
Farms for Sale	85
Farms Wanted	87
Flats and Apartments to Rent	53
Flats and Apartments Wanted	54
Flowers	7
For Sale—Miscellaneous	40
Furniture	40D
Fuel	40C
Funeral Directors	6
Furnished Houses for Rent	55A
Furnished Rooms for Rent	49A
Furnished Rooms Wanted	50A
Hairdressers and Beauty Specialists	21A
Halls to Rent	26
Hotels	46
Housekeeping Rooms to Rent	51
Housekeeping Rooms Wanted	52
Houses for Sale	78
In Memoriam	5
Listings Cancelled	77
Lost and Found	29
Machinery	44
Market Specials	35
Marriages	3
Miscellaneous	37
Money to Loan	31
Monumental Works	8
Music	24
Musical Instruments	40H
Nursery Stock, Plants, Etc.	40H
Nursing and Convalescent Homes	20
Personal	21
Professional Directory	34
Property for Sale	80
Property Wanted	81
Poultry and Livestock	42
Radio	40J
Room and Board	47
Room and Board Wanted	48
Situations Wanted—Female	16
Situations Wanted—Male	17
Summer Resorts	62
Swaps	41A
Teachers Wanted	15
Timber	74
To Exchange, Real Estate	76
To Rent, Miscellaneous	38
Rooms, Ranges, Furnished	49B
Unfurnished Houses to Rent	55B
Unfurnished Rooms Wanted	50B
Wanted—Female Help	14
Wanted—Male Help	13
Wanted—Miscellaneous	41
Wanted to Borrow	32
Wanted to Buy—Houses	79
Wanted to Rent—Houses, Unfurnished	57B
Wanted to Rent—Miscellaneous	39

1 BIRTHS

STENNER—At the Jubilee Hospital, on May 5, to Mr. and Mrs. Walter A. Stenner, nee Eleanor Denny, a daughter.

2 DEATHS

WATTS—At the Royal Jubilee Hospital, on May 4, Alfred Henry Watts, aged 74 years. Mr. Watts was born in England, and moved to Canada in his boyhood. He was prominent in musical circles in Dalhousie, N.B., and Edmonton before moving to this city. He had been actively associated with the musical life of this city as organist, bandmaster and music teacher. Mayor Watts was an ex-Imperial officer, and a member of the 6th Reserve Battalion, CEF. He is survived by one son, Harry T. Watts, of the Anglo-Persian Oil Company, Persian Gulf, and two daughters, Mrs. Dennis (Belle) Johnson, of Edmonton, Alta., and Mrs. Mary Agnes Pentland, Calgary, Alta.

Funeral services will be held this afternoon, Friday, at 2.30 o'clock from St. Matthew's Church, Rev. Allan Gardiner will officiate, after which the cortege will proceed to the chapel of the Royal Oak Crematorium, where committal services will be read. The ashes will be subsequently interred in the soldiers' section of Royal Oak Burial Park. It was specially requested by the late Mayor Watts that no flowers be sent. S. J. Curry & Son have charge of funeral arrangements.

BENEMAN—These passed away at the family residence, 1134 Catherine Street, on May 4, Ida Beneman, aged fifty-nine years. Mrs. Beneman was born in England and had been a resident of this city for the past twenty-five years. She is survived by her husband and two sons, John Beneman at home and Charles Alfred Beneman, two daughters, Mary, at home, and Mrs. Wm. Lee Cadboro Bay, and two grandchildren.

Prayers will be held on Friday evening, at 8.15 o'clock at McCall Bros. Funeral Chapel. The funeral will take place on Saturday morning. Mass will be celebrated at 9 o'clock in St. Andrew's Cathedral. Interment will take place in Colwood Burial Park.

6 FUNERAL DIRECTORS

Distinctive Funeral Service in Our New Mortuary at Moderate Cost
Experienced Lady Attendant
SANDS MORTUARY LTD
Phones: E 7511, O 3530 1803 Quadra St.

THOMSON FUNERAL HOME
1625 Quadra Street
Complete Service at Reasonable Cost
Lady Attendant
Phone G 2612

HAYWARD B.C. FUNERAL CO. LTD.
Established 1867
734 Broughton Street, Victoria, B.C.
Phones
Empire 3614 Garden 7582 Garden 1879 Empire 4065

MCCALL BROS
The Floral Funeral Home
Office and Chapel, Cor. Johnson and Vancouver Streets
Phone Garden 2014

S. J. CURRY & SON
Funeral Directors
Cor. Quadra and Broughton Streets
Phone G 5512

7 FLOWERS

ANY FLORAL DESIGNS at lowest prices. Pollock Bros., 1215 Douglas St. G 5215

BALLANTYNE BROS. LIMITED
1211 Douglas Street Phone G 2421
We Telegraph Flowers
CUT FLOWERS AND DESIGNS

BROWN'S VICTORIA NURSERIES, 618 View. Design work executed, lowest prices. We grow our flowers. G 6813, G 2521

FLORAL ART SHOP — DISTINCTIVE funeral designs. 639 Fort. E 4913

THE POSY SHOP, Artistic Floral Tributes. 622 Fort Street. Phone G 5422. Night Phone G 4682.

8 MONUMENTAL WORKS

STEWART MONUMENTAL WORKS, LTD. Take No. 6 car to works. 1401 May Street. Phone G 2432.

10 COMING EVENTS

AN OLD-TIME DANCE WILL BE HELD in the auditorium of the Oaklands School, Friday Night, May 6, from 8 to 12.30. Stewart's Old-Time Orchestra. Cliff Moore, M.C., refreshments, admission 25c.

A BIG DANCE, A.O.F. HALL, SATURday, 8-12. CFCT. $ 30, with the Haymakers' Old-Time Orchestra. Supper; prizes 35c. Remember, "Swing with the Swingsters!"

ANOTHER BIG YOUNG LIBERAL Sports Club dance, Friday, May 6. Crystal Garden, dancing 9-1, Bert Zala's Orchestra. Admission 50c. Novelty dances and prizes.

ANNUAL CIVIL SERVICE BOWLING Club Dance, Forsters' Hall, Friday, May 6, 9 till ?. Bunk McEwan's Orchestra. Refreshments. 50 cents.

MODERN AND OLD-TIME DANCE, tonight, St. Saviour's Hall. Henry Street. Irvine's Orchestra; refreshments; 25 cents.

AN OLD-TIME DANCE AT LAKE HILL, Saturday, 8-12. 25c. refreshments. Irvine's Orchestra. Cliff Moore, M.C.

COAST HALL, WHIST NIGHTLY, 8 45. 4—3—2—1—1—, snowball, novelty 3 every night. Afternoon games as usual at 2.30.

C.C.F. MOUNT TOLMIE CONCERT AND dance in aid of Boys' Softball Team, Friday, May 6. 25 cents.

EXCURSION TO PORT ANGELES ON Saturday, May 7, under auspices of Canadian Pacific Social and Athletic Club. Leave Victoria 1.20 p.m., returning will leave Port Angeles 7.00 p.m. Evelyn Dawson's Orchestra, for dancing on board. Adults, $1.00; children, 5 to 12 years, 50c. Tickets on sale at C.P.R. Offices. Purchase now and avoid disappointment.

EVELYN HOLT'S DANCE, CHAMBER OF Commerce, Saturday, May 7. Admission 35c.

FIRST SPIRITUALIST CHURCH GUEST tea, Friday, S.O.E. Hall, 2.30 p.m.; readings.

LUXTON HALL, FRIDAY, MAY 6, OLD-time dance, Scale's Orchestra. Admission 35c. Supper at 11.

MCMORRAN'S, CORDOVA BAY—DANCing every Saturday night, 25c. Tombolas. Bunk McEwan's Band.

RUMMAGE SALE, 512 FORT STREET, Saturday, May 7, 9-20.

DANCE, SHRINE AUDITORIUM

SATURDAY NIGHT, MAY 7, 18 SWING Night with the "Pied Pipers". Gus Mitchell's Band. 35 cents. Everybody welcome.

THE ANNUAL OPEN MEETING OF THE League of Nations Society will be held on Wednesday, May 11, in the Memorial Hall, Vancouver Street, 8 p.m. Captain Elmore Philpott, on "The International Outlook."

W.A. PRO PATRIA BRANCH WHIST drive, tonight, Eagles Hall, Government Street, 8 45 sharp. Good prizes.

13 WANTED—MALE HELP

FINANCIAL INVESTIGATOR, MALE. Department of Finance, Ottawa. Initial salary 4020 dollars per annum. Graduation from a university of recognized standing, preferably with honors or distinctive standing in a chosen field of specialization and post-graduate study with specialization in recent monetary and banking theory, one in private or public finance or in allied subjects and one year's practical experience in public or private finance or banking work, some knowledge of financial practice and of the money and investments market, good knowledge of men and affairs. Ability to make economic and financial investigation and prepare report thereon; good personality, discretion, critical capacity and good judgment. Maximum age limit thirty-five years, etc. For those entitled to preference for service during the Great War. Application forms obtainable at postoffices in cities and large towns must be filed with Civil Service Commission, Ottawa, not later than May 21, 1938.

RESPONSIBLE MEAT CUTTER, YOUNG, honest, one able to take care of family trade. State wages. Box 3160, Colonist.

WANTED—PARTNER WITH SALES EXperience, to market small manufacturing business, with future possibilities. Small investment necessary. Call in person after 5 p.m. O. Broderson, Metchosin.

PRIZES TOTAL

$21

WHIST NIGHTLY, 8 45

Progressive 500 Every Afternoon, 2.30, 25c

Service and Courtesy Our Motto

CENTRAL WHIST CLUB, 1307 BROAD ST.

14 WANTED—FEMALE HELP

GIRLS for special Summer hairdressing course, special rate, limited time. Vic. Hairdressing School, 114 Woolworth Bldg.

GENERAL MAID — PLAIN COOKING. Sleep in. State age, wages required, references. Box 3129, Colonist.

GIRL FOR HOUSEWORK, PARKVIEW Drive vicinity, $3 per week. Box 3201, Colonist.

HOUSEKEEPER, GENERAL WORK, good cook, three adults. Bradley, James Island, B.C.

WIDOWER REQUIRES COMPETENT housekeeper and nurse for boy two and a half years. References required. Box 3109, Colonist.

WANTED BY BACHELOR HOUSEkeeper, plain cook. Please state how much money expected. Box 3163, Colonist.

17 SITUATIONS WANTED—MALE

A. J. GREGG — HOUSE WINDOWS cleaned outside 65 each. G 4025

BASEMENTS AND YARDS CLEANED; refuse, etc., removed. E 0125.

CARPENTER, ALTERATIONS, KALSOmining, painting. Competent workman. Low prices. Beechy. E 4270.

CAPABLE young married couple wish apt. management, work. Box 2295, Colonist.

DIESEL ENGINEER AND MACHINIST, twenty years' experience, references. Box 3175, Colonist.

LAWNS TRIMMED, GARDENS DUG AND planted, etc.; 25c hour. Phone Walker, Empire 2591.

MUST HAVE WORK IMMEDIATELY. Late 28 truck, tractor sawmills, logging, blacksmithing, seven years bridge construction. Any reasonable offer accepted anywhere. R. Boston, care of Rutherford, Dunbar.

WORK URGENTLY NEEDED—GARDENing, painting, handy at anything; English. E 0566.

17A PAINTERS AND DECORATORS

EXPERT PAINTING, PAPERING; ESTImates. Temple Cadboro Bay. E 1993.

PAINTING, PAPERHANGING, DECORATing and spray painting. Yoxall, G 5679.

PAINTING, DECORATING — Guaranteed work, reasonable price. Bertiman. E 5786.

PAPERHANGING, PAINTING AND KALsomining, lowest prices. G 3471.

PLASTERING AND PATCHING PRICES reasonable. Phone G 5188.

17C CARPENTERS AND CONTRACTORS

A COMPLETE HOUSE REPAIR SERVice. Homes modernized, painted. Installment plan to reputable clients. Phone G garden 2216.

ALTERATIONS, HOUSE-RAISING, CONcrete work, repairs. O Regan. G 7662, O 2356.

ANY REPAIR WORK, OR BUILDING, large or small. Phone E 7936 or E 0734.

ALTERATIONS, BUILDING REPAIRS, roofing a specialty. T. Thirkell. E 4625.

CARPENTER AND CABINET WORK, alterations, repairs, fencing. G 2802. Pollard.

17E GARDENERS

LAWNS, DIGGING, PRUNING, ODD JOBS, hour or contract; reasonable. G 4460.

LAWNS LAID, BORDERS FIXED AND planted, fencing done. E 6825.

RELIABLE EXPERT GARDEN WORK, all branches; day, contract. G 6074.

WEATHERSTRIPPING

PEACE METAL WEATHERSTRIPS Venetian Blinds Rolling Fly Screens Estimates Free—B. T. Leigh. E 9685

18 SITUATIONS WANTED—FEMALE

HOUSEKEEPER (42), COOKERY MEDalist, capable at all domestic duties; good stenographer; broadminded, pleasant disposition; willing to work both house and office or store. Box 2116, Colonist.

RELIABLE ENGLISH GIRL DESIRES housework; mornings preferred. E 4772.

TAILORING, DRESSMAKING. YOUR home or mine; guaranteed. E 0671.

WOMAN TO LOOK AFTER CHILD; assist with housework. State experience. Box 2187, Colonist.

WOMAN WILL DO WASHING, IRONING, cleaning, 25c hour. E 5392, Room 1.

YOUNG GIRL WANTS WORK, BY DAY or hour. Box 2169, Colonist.

NURSING AND CONVALESCENT HOME 20

LEBANON NURSING HOME, 1270 YATES Street. G 7418.

ROYAL OAK PRIVATE HOSPITAL (Health Centre). E 1633. Col. 82M.

21 PERSONAL

A SPRING PERMANENT, INDIVIDUally styled. Special prices on shampoo and finger waves. Bert Waude Salon, 716 Yates Street. E 4023.

A 1 MEN'S LATEX PERSONAL RUBber goods, plain wrapper, postpaid. Guaranteed. Send $1 for fifteen. Island Distributors, P.O. Box 363, Victoria, B.C.

A REAL HEALER FOR VARICOSE ulcers. Try Wiehtman's Department and drug stores.

ARRIVING FRESH DAILY, A FINE SElection of all fish in season. Askey's Fish Market, 624 Yates St. Del., G 7101.

A. F. BARTON, DIETITIAN, WILL BE in Victoria Saturday, May 7. Appointments phone E 3737.

A FINE SELECTION OF FRESH AND smoked fish in season. Askey's Fish Market, 624 Yates St. Delivery, G 7101.

A BRIGHT LASTING FINISH WITH "Sheen" Furniture Polish. All stores.

Marshall—Furs remodeled, repaired. Ladies' tailoring. Room 26, 839 Yates.

BUTTERMILK — A GOOD OLD-FASHtoned Spring tonic, for vim, vigor and vitality. 10c quart delivered. Registered Jersey Dairies, 606 Broughton St. G 5044.

BUILD UP YOUR RESISTANCE TO disease. Carrots and other vegetable juices made daily. E 8874.

BIG SALE RATTAN CHAIRS, ALL kinds. Teen Jore, 638 Cormorant St.

CONFIDE IN YOUR REGISTERED pharmacist at your neighborhood drug store. He is there to serve you.

DAY CARPET CLEANING SERVICE; sanitary, satisfactory. G 7623.

ECZEMA, ITCH, PSORIASIS, LEG ULcers. Try Geo. Lee's Chinese Remedy, 636 Cormorant. Depart. and Drug Stores.

ENGLISH HAND LAUNDRY, REASONable. Courtney and Douglas. E 6192.

FOR VARIETY, TASTE AND WHOLEsomeness, serve Masters' quality cakes and rolls. 1410 Cadboro Bay Bakery, Douglas Street, opposite Spencer's.

FISH AND CHIPS—EVERYONE LIKES em! Fresh cooked and tasty, 20c, 30c, with bread, butter, tea, coffee or milk. British Fish and Chips, 1316 Broad Street.

FOR THE BEST CHEAPER PERMANENT phone E 2844 for prices.

HATS CLEANED AND BLOCKED. VIctoria Hat Mfg. Co., 611 Yates. E 3515.

KNITTED SUITS EXPERTLY CLEANED and blocked. City Dye Works. G 1621.

MEN! TO GET VIGOR, VITALITY, try raw oyster invigorators and other stimulants in New GREEK Tonic Tablets. Tone up worn, exhausted, weakened system. If not delighted with results, maker refunds price, $1.25. You risk nothing. Call, write Vancouver Drug, Cunningham and all other good druggists.

MEN'S BEST SANITARY SUPPLIES—24 sample assortment for $1. Pacific Supply, 751 Granville Street, Vancouver.

MADAME STARR—CARD AND CRYSTAL readings. 101 Hibben-Bone Building.

PASSAGES—CARGO STEAMERS ENGland, Australia, Africa. Box 2448, Colonist.

"PREFERRED RAW" GOLDEN GUERNsey-Jersey milk; also whipping cream. Phone G 4716.

SALTSPRING ISLAND "REAL CREAM" now available at Paul's English Ham & Beef Shop, 1037 Fort St. E 6324.

SPECIAL READING BY WIDELY-EXperienced operator for this month. Cafe adjoining Atlas Theatre.

WANTED—BOARD FOR BABY GIRL, IN private home. Box 3183, Colonist.

1938 COLONIST SONG SHEETS NOW available. Colonist Advertising Department.

ANY DAY IS FISH DAY
FRESH HALIBUT
SPECIAL
14c LB
J. BOURKE
612 Yates Street Phone E 6041

FOR PERSONAL STATIONERY
Printed or Die-Stamped
Visiting Cards At-Home Cards
Invitations for All Occasions
Boxed Notepapers and Envelopes
See
THE COLONIST
Commercial and Fine Printing
1211 Broad Street

21A HAIRDRESSERS AND BEAUTY SPECIALISTS

ECONOMY HAIRDRESSERS FOR LOW prices. 738 Yates (upstairs). E 6132.

FOR THE BEST CHEAPER PERMANENT phone E 2544 for prices.

HILDA BEAUTY SHOP, CORNER WINDsor and Newport. E 0722.

HARPER METHOD—SCIENTIFIC BEAUty culture. 1207 Douglas St. E 4926.

SPRING BEAUTY SPECIALS. KEEP your Spring and Summer beauty coats low by taking advantage of the Avalon Annex reduced prices! You will find many opportunities to save, for the price of every kind of beauty aid and every phase of beauty is very reasonable.

No appointment necessary—come in any time you wish.

AVALON ANNEX
E 6522 1104 Douglas Street

SMART PERMS. UNBELIEVABLE PRICES. Central Hairdressing School. G 2124.

VICTORIA BEAUTY PARLORS. CALL E 8515 for a good permanent. All experienced operators. 1218 Broad Street.

WE Specialize in Fine, White and Grey hair. Bobetta Beauty Salon. G 6852.

WE RULE THE WAVES! PERMANENT waves, finger waves, marcel waves or any other beauty service can be had at the La France Beauty Salon, 727 Yates. G 7443. Mme. Milles, prop. Mr. Miles, haircutting.

WHEN YOU WANT A GOOD PERMANent at a reasonable price call in at Hollywood Beauty Shop, 617 Fort. E 0423.

MAISON TYRRELL
HAIRDRESSING SPECIALISTS
4TH FLOOR D. SPENCER LTD.

23 EDUCATIONAL

ST. MARGARET'S BUSINESS SCHOOL—Junior House, St. Margaret's School. Miss W. G. Millican, principal. E 2224.

SPROTT-SHAW BUSINESS INSTITUTE —Courses: Stenography, secretarial, commercial, radiotelegraphy. G 4512.

24 MUSIC

PERCY SCOTT—MANDOLIN, MANDOLA, mando-cello, guitar, banjo. Teachers' diploma. 1850 Oak Bay Avenue. E 2634.

SPANISH AND HAWAIIAN GUITARS and mandolin taught. H. L. Jenkins (late of Whangarei, N.Z.). Hours, 2 to 6 p.m., daily. Saturdays, 9 a.m. to 2 p.m. 1018 Pandora.

25 DANCING

ALL BRANCHES AND BALLROOM Dorothy Cox, M.R.A.D. 1131 Burdett. E 7638.

ALL TYPES OF DANCING AT VIOLET Powker Studio. 1113 Cook St. E 2066.

BALLROOM — ARTHUR MURRAY SYStem. Mr. and Mrs. Geo. Romily. E 4854.

DOUBLE SERVICE IN WANT ADS

You can telephone your answers as well as your classified advertisements to The Colonist. Readers are often interested in Want Advertisements that do not carry the names or addresses of advertisers, but a Colonist box number. For the accommodation of those readers who find it inconvenient to write an answer and to serve the advertiser better

We Will Take Replies to Box Numbers Over the Telephone

The Colonist service is available from 8 a.m. to 10 p.m., excepting Sundays. Phone Empire 4114.

28 DRESSMAKING

LADIES' TAILORING, DRESSES. REmodeling, alterations; also by day. E 2464.

29 LOST AND FOUND

LOST—ON MONDAY EVENING, MAY 2, pearl and diamond safety pin brooch, either at reception or between Memorial Hall and Wellington Avenue. Reward. Please phone E 6720.

LOST—IN ESQUIMALT, BROWN PEKinese dog, answers to name "Meloo." Information to Lieut.-Comdr. R. A. Wright, E 6562.

LOST—LITTLE GIRL'S BERET, WITH school badge (R.R.S.), Wednesday, Lyall St., Fraser St., or Memorial Park, Esquimalt. Please phone G 1349 or E 4114.

LOST — WEDNESDAY, CANARY, ROSS Bay district. Finder please phone G 4973.

LOST—BROWN SPANIEL PUPPY, AGE three months, vicinity North Cook Street. Phone G 4350. Reward.

31 MONEY TO LOAN

A MORTGAGE LOAN CAN BE ARranged to us in any amount, repayments to suit. Building loans a specialty. Low interest. Quick decisions. Modernize. P. R. Brown & Sons, Ltd., 1112 Broad Street. Phone G 7171.

ANY REQUEST FOR A MORTGAGE APpreciated. See H. C. Holmes, Pemberton & Son, Ltd., 625 Fort Street. G 8124.

33 BUSINESS DIRECTORY

CHIMNEY SWEEP

HEARN, CLEAN SWEEP. G 2643, 2167 Rose Street.

COUNTER SALESBOOKS

NOW MADE IN VICTORIA BY ECONomy Press. Eastern prices. G 7623.

EMBOSSED STATIONERY

PRIVATE STATIONERY EMBOSSED IN any design or color. The Colonist Commercial Printing Dept. G arden 5241.

FLOOR SURFACING

V. I. HARDWOOD FLOOR CO., 707 Johnson. Free estimates. G 7314.

INSURANCE

FIRE, AUTO INSURANCE — BEE LEE. Fraser & Co., Ltd., 1222 Broad Street.

LITHOGRAPHING

LITHOGRAPHING
Labels Cheques
Maps Debentures
Bonds Letterheads
We Also Do
Engraving and Die-Stamping
Copper-Plate Printing
THE COLONIST
Commercial Departments
1211 Broad Street

LAWN MOWERS

A. J. WORTH, 636 JOHNSON STREET, E 7051. An expert handy job guaranteed sharpened, $1, delivered. 25c extra.

ELVES BROS. LAWN MOWER SHOP—Mowers sharpened, $1; delivery, 25c. 1423 Broad. E 0862. Opp. B. & K.

EXPERT SAW FILING. 1423 BLANchard Street. Phone G 6925.

LOOK! SPRING IS HERE. THINK OF your lawn. Buy a Cooper motor lawn mower. George Willis & Son, Enterprise Wharf, foot of Port Street.

MOWERS GROUND AS THEY SHOULD be. Walter's Key Shop, 710 Fort. E 4713.

$1.25—SHARPENED AND DELIVERED both ways, $1.75, sharpened and delivered one way; $1.00 sharpened only. Peden Bros., Ltd., G 5911, 1410 Douglas.

PLUMBING AND HEATING

LOW ESTIMATES—VICTORIA PLUMBing Co., Ltd., 1056 Pandora. G 1853.

PUBLIC STENOGRAPHER

ETHEL SEYMOUR, 207 CAMPBELL Building, Douglas Street. Phone G arden 2525. Authors' manuscripts, law and general. Strictly confidential.

SWEDISH MASSAGE

SWEDISH MASSAGE—MRS. H. CONolly, 469 Kerr Avenue. E 7692.

WINDOW GLASS

WINDOW GLASS REPLACED AT shortest notice. Auto glass replaced while you wait. Mellor Bros., Ltd., 819 Broughton Street. Phone G 5021.

WOOD AND COAL

A BIG WINTER SALE — 1,000 CORDS heavy wood for furnace at rock-bottom price. Dryland wood, best quality, cheaper than salt water wood prices. Heavy slab and block-mixed, guaranteed A 1 fir wood, never tie salt water, all good stove lengths, regular $3.75; now $2.75 cord, two cords $5. Inside block, $4 cord, three cords $11.50. Dry cordwood, $6.50. Screened sawdust, $2.50 unit. Cordwood, thick bark, $6.50 cd. Malahat dry slab, 12-in., $5 cord. Old John Wood Company, agents for YOUBOU TIMBER COMPANY. 2514 Douglas Street. Phone E 2743.

ALL BARGAINS—SPLIT WOOD, READY for cook range; save trouble and time. Also heavy bark slabwood mixed with inside blocks, best quality in town, never in water, ready to burn, no short lengths, 100% fir, goes twice as far as millwood, cheaper than salt water wood. 12-inch, Res. $4 cd., now $2.85 cd. in 3-cd. lots, $8.50, 1½ cds., $4.50; special, 6 cds. $16. Bois agents, Duncan Mills, Hillcrest and Mayo Bros. G 3015.

A SPECIAL SALE PRICE, ONE WEEK only. Malahat dry inside fir blocks, mixed with heavy bark slabs, 12-in., guaranteed never in water, ready to burn, now only $3.50 cd., 3 cds., $4.50. Bone-dry, $3.50, 2 cds., $4.50. Sooke Dry Wood Co. E 8925.

ALL COOPERAGE WOOD & FUEL CO. Ltd.—Quality bone-dry stovewood, 12½ cd. Kindling, $1.50 ½ cd. Furnace and heater blocks, $2.50 cd. Inside blocks, $3.50 cd. Bone-dry millwood $4 cd. G 2341, O 8101.

A BARGAIN—SPECIAL, ONE WEEK only. Dry inside fir blocks, mixed with heavy slab, from Malahat, ready to burn, never in water, $3.50 cd.; bone dry, $5 cd. E 9111. Sooke Lake Wood Co.

A GOOD AS CORDWOOD—MY UPIsland, dry, inside fir blocks, mixed with heavy bark slabs at $3.25 cd., 2 cds. $5.50. Bone-dry cordwood $6. Sawdust. Ronald R. Hopkins Coal & Wood Co. E 7918.

A TWO-WEEK SALE—DRY INSIDE AND bark slab from tie mill, 12-in., Res. $4.25 cd., now 1 cd. $3.25, 3 cds., $8.25, 4 cds. $10.50. NATIONAL FUEL CO. G 4418.

A 1 FIR—MILLWOOD, $2.50 CD., 2-CD lots. Canadian Wood & Coal. G 2304.

BEST FIR MILLWOOD, $2.50 CORD. INside fir, $4 cord, bark slabs, $3.25 cord; all in two-cord lots. G 6044. Colwood Wood Co., Ltd.

BEST QUALITY MALAHAT DOUGLAS fir dryland fuel, $3.25 cd., 3 cds., $8. Heavy slab, $3.50 cd. G 2341, G 8101.

COOPERAGE KINDLING, $1.50 ½ CD. Dry stove, $2 ½ cd. Dry millwood, $2.75 cd. Inside block, $3.50 cd. E 8023.

33 BUSINESS DIRECTORY (Continued)

CORDWOOD—12-INCH, $5; 4-FOOT, $4. C.O.D. Garden 1355.

CORDWOOD — First growth, 4-ft., 3½ cds., $11. Dry alder, $5 per cd. E 2702.

LANGFORD TIE MILL—4 AND 2-FT slabs, dryland, $2.75 cd., 2-cd. lots. E 1814.

MALAHAT DRYLAND SAWDUST, $3.00 per unit, bulk; 60 sacks, $4.50. J. E. Painter & Sons, 817 Cormorant St. G 2541.

NO. 1 FIR MILLWOOD, $2.50 CD. IN 2-cd. lots; inside fir, 24.25 cd.; screened fir sawdust $2.50 unit. Manning Shaw Fuels. E 0624.

NO. 1 FIR MILLWOOD, $2.50 CD., IN 2-cd. lots; dryland, $3.50 cd., 2-cd. lots; 4-ft. slab, $3.50. Economy Fuel. G 4545.

ONE WEEK ONLY—DRY INSIDE A 1 Douglas fir. Makes good kindling and stovewood. Reg. $5 cd., now $4 1 cd.; 3 cds. $7.75. Dominion Fuel Co. E 4724.

SHAWNIGAN DOUGLAS FIR DRYLAND, 2 cds., $5.00; heavy slabs, per cd., $3.50; inside blocks, cd., $4.00, bone-dry slabwood, cd., $2.75; Selkirk millwood, 1 cd., $2.25. Shawnigan Douglas Fir Wood Co. E 3914.

THICK BARK SLABWOOD AND DRY inside blocks from Malahat; never in water; none over 12 inches; no cedar or hemlock; ready to burn. Reg. $4, now $3.25 cord, four cords, $12. O.K. Fuel Co., G 2452.

TRY OUR SAWDUST—BEST QUALITY, 1 from Langford Tie Mill. All dryland $2.75 unit; $3.50 sixty sacks. E 1614.

$2.25 PER UNIT, IN TWO-UNIT LOTS, best fir sawdust. Colwood Wood Co., Ltd. Phone G 4044.

$3.50—UP-ISLAND SLAB, 12-in. RODgers' Wood Co., Alpha St. G 2214.

34 PROFESSIONAL DIRECTORY

CHIROPRACTOR

JOHN M. Sturdy, registered and licensed chiropractor. 109 Union Blds. E 5034.

COLONPATHY

COLONIC IRRIGATION (INTERNAL bathing) for gastro-intestinal disturbances. Passage of colon by gravity. E. M. Howell, R.N., 508 Campbell Building.

MASSAGE

C. P. ELLISON, M.M., Medical gymnastic, conditioning. E 2522. Res., G 3976.

MRS. BARKER, MASSEUSE, VAPOR baths, chiropodist. 225 Howe. G 1661.

OSTEOPATHIC PHYSICIANS

DR. VERNON B. TAYLOR, REGIStered and licensed. 406-7-8 Belmont Building. Phone Empire 7623.

PATENT ATTORNEYS

A. W. BOYDEN, REGISTERED PATENT attorney, 402 Union Building. E 6334.

ERNEST E. CARVER, F.P.I.C.
Registered Canada and U.S.
Patents and Trade Marks in All Countries
769 W. Pender, Vancouver. Phone Sey. 1252

FETHERSTONHAUGH & CO.
Patents and Trade Marks
Offices Throughout Canada and U.S.
789 W. Pender, Vancouver. Phone Sey. 3796

PHYSIO-THERAPY

H. H. LIVSEY, 218-9 PEMBERTON Building. Phone G 3642. Modern therapeutic methods.

37 MISCELLANEOUS

SAWS, ALL KINDS, FILED, SET, gummed, etc. Phone W. Emery, 1567. Gladstone Avenue.

38 TO RENT—MISCELLANEOUS

STORE WINDOW AND OFFICE OR desk space. Box 3173, Colonist.

1257 PANDORA, SMALL STORE TO rent.

40 FOR SALE—MISCELLANEOUS

40A BUILDING MATERIALS

ISLAND BUILDING SUPPLY COMPANY—Everything in builders' supplies. E 6213. 516 Fort, corner Langley.

ASH DOOR LUMBER. BEST VALUES. Try R. A. Green Lumber Co. G 2613.

THE MOORE-WHITTINGTON LUMBER COMPANY, LIMITED
Established 1893
LARGE STOCK—RIGHT PRICES
Lumber, Millwork, Gyproc, Masonite, Insulex, Gypsum Wool, Shingles, etc.

SHINGLES, HIGH GRADE (XXXXX) Dalziel Box Company. G 1422.

SIDNEY SPEEDY SERVICE
WE HAVE SPECIALS IN V-JOINT AND Bevelled Siding that are suitable for garages, Summer cottages, chicken houses, etc. Building materials of all kinds at
SIDNEY LUMBER
G 2515 2116 Government St.

2 X 4 SIZED FIR—SPECIAL PRICE, $6. Best values. Everything for building at R. A. Green Lumber Co., Ltd.

40B CLOTHING, FURS, SHOES, ETC.

LADIES' BARGAIN IN SILK DRESSES from $1. Mrs. Jowitt, 950 Fort St.

40D FURNITURE

Large selection of Chesterfield suites from $39.50. Rodgers Furniture, Victoria Upholstery Co., 1625 Douglas. G 7934.

A T BEST OFFER, 9 X 11 FRENCH velour, seamless, beautiful soft colorine. E 0874.

BASEMENT BARGAINS — CHESTERfield sets, linoleum, used. See Humber, after 2 p.m., 531 Bastion Street. G 1011.

CHESTERFIELDS, NEW TERMS DIRECT from the warehouse. You save the overhead expense. Can be seen at Heaney Storage Co., opposite Courthouse.

FOR SALE—HOUSEHOLD FURNITURE, in good condition. 2056 Oak Bay Avenue.

NEW FURNITURE ONLY
SMART modern 3-piece Chesterfield suites $78.00
4-PIECE bedroom suites, bed chiffonier, vanity with round mirror and bench $63.50
WALNUT finish dinette suite, table, 4 chairs with upholstered seats, and buffet $69.50
EASY TERMS
HOME FURNITURE CO.
825 Fort Street Phone E 8821

THREE-PIECE CANE SUN-ROOM SET, $15. Eight-piece oak dining suite, $42.50. Holland Stoves, 733 Fort St. E 0013.

FURNITURE BOUGHT FOR CASH OR sold on consignment. Phone DYMOND AUCTION ROOMS. E 3631. 1417 Broad St.

WILLOWS, FLOWMAN CO., SPECIALS. 6-Piece Bedroom Suite, like new, $69.00. Small Chesterfield, good condition, $11.50. Pair Upholstered Chairs (each), $8.00. Pair Upholstered Chairs, $25.50. Kroehler Divanette, loose cushions, $45.00. Odd Chesterfield, $24.50. Oak Diner, 6 chairs, $27.50. The Store That's Different. 706 JOHNSON ST. PHONE G 4424.

OFFICE AND STORE EQUIPMENT

DESKS, CHAIRS, FILING CABINETS, etc., new and reconditioned. Gideon-Hibben, Ltd., 1210 Gov't St. G 8184.

40F MUSICAL INSTRUMENTS

ACCORDION, 45. Mouvette harmonicas, 36c to $2.50. Hopkins, 709 Johnson.

CHEAP FOR CASH—WILLIS PIANO, IN good shape. Phone E 5942.

FOR SALE — HEINTZMAN CABINET grand piano, $40 cash. Box 3187, Colonist.

VIOLIN BOWS REHAIRED. BEST ENGlish hair, quick service, $1.40. George Muse Store.

40F RADIO

BARGAINS IN USED RADIOS — ALL leading makes and guaranteed. Convenient terms if desired. McLennan, McFeely & Prior, Ltd., 1400 Government Street. G 1111.

LATE MODEL WESTINGHOUSE MANtel type radio, all metal tubes, 1935. Radio supplies of all kinds. F. P. Walters, 20 Winch Blds., 840 Fort St. Phone E 1844.

MAJESTIC HIGHBOY RADIO, BEAUTIful cabinet. Take it away for only $29.50, $5 down, $1 a week. B.C. Electric Radio D

A Mart for Busy Readers—Property for Sale or Trade

65 AUTOMOBILES
(Continued)

FOUR-STAR CARS — WITH A WRITTEN GUARANTEE

1937 CHEVROLET MASTER DE LUXE COUPE $895
1938 TERRAPLANE SEDAN $895
1935 CHEVROLET MASTER DE LUXE SEDAN $795
1935 FORD DE LUXE SEDAN (jumbo tires) $725
1936 FORD V-8 TUDOR $695
1935 CHEVROLET MASTER DE LUXE COUPE $695
1934 TERRAPLANE SEDAN $645

THE MOTOR HOUSE
Two Locations
931 Yates—E 8722 971 Yates—E 1107

PLIMLEY'S BETTER USED CARS

1935 CHEVROLET COUPE $565
1930 PACKARD DE LUXE ROADSTER $635
1934 STUDEBAKER SEDAN $645
1935 AUSTIN "10" DE LUXE SALOON $750
1935 PLYMOUTH SEDAN $775
1936 GRAHAM TOURING SEDAN $885

Many Others—
THOS. PLIMLEY, LTD.
1010 Yates St. G 7181
1616 Douglas St. E 2711

TURN TO PAGE 3
For Full Particulars of
JAMESON'S BIG SPRING SALE
No Interest — No Finance Fee
1938 Licence Included Prices Slashed
JAMESON MOTORS, LTD.
740 Broughton Street

BEGG BARGAINS FOR MOST MILES PER DOLLAR

1929 PLYMOUTH SEDAN $245
1927 PONTIAC SEDAN $145
1927 OLDSMOBILE COUPE $145
1930 WHIPPET SEDAN $195
1928 WHIPPET SEDAN $165
1931 FORD COACH $345

BEGG MOTOR CO., LTD.
637 YATES ST. 865 YATES ST.
G 1144
Dodge, De Soto Plymouth, Chrysler

1937 HILLMAN DE LUXE SEDAN $895
1936 NASH COUPE—Small mileage $895
1935 HUPMOBILE SEDAN—With trunk $895
1936 AUSTIN "10" DE LUXE SEDAN $725
1933 GRAHAM SEDAN $635
1929 FORD COACH—New paint $260

And a Large Selection of Other Cars From $75 Up
REVERCOMB MOTORS
939 Yates Street Open Evenings

A REALLY GOOD CAR
1929 FORD COUPE—IN EXCEPTIONALLY FINE mechanical order.
$225
JONES BROS. SERVICE STATION, LIMITED
Morris Car Dealers
Corner Yates and Quadra Streets
Phone E 8021

HUDSON COUPE, 1937, in exceptionally good condition; opera seat, heater and defroster; a very roomy coupe, with electric hand $1,385
BUICK COUPE, 1938, a roomy car, in new condition, rumble seat $1,195
BUICK SEDAN, with side wheel equipment, six new tires, large trunk; a 1938 model, for $1,350
TERRAPLANE COUPE, 1937, small mileage; electric hand, heater and defroster; looks like new, with opera seat $935
DAVIS-DRAKE MOTORS, LTD.
Buick and Oldsmobile Cars, G.M.C. Trucks
Duncan, and Port St., at Quadra, Victoria

1933 DODGE LIGHT DELIVERY In very nice condition. Price $545
1937 FEDERAL TWO-TON TRUCK This is your chance to buy a new truck at a used truck price
PORTER'S GARAGE
781 Johnson St.

1934 FORD V-8 COUPE—Radio and heater $525
1930 ESSEX COUPE $335
1929 OLDSMOBILE SPORT COUPE $235
BURTON & WILLIAMS MOTORS, LIMITED
1001 Blanshard St. Phone E 9415

ENGINES REBORED
Ford "A" or "B" car or truck $27.50
Chevrolet, all sizes $29.85
Plymouth "4" or Chrysler "4" $30.00
Fully Guaranteed—Terms Arranged
CHET DOWMAN'S SERVICE GARAGE
724 Johnson Street Phone E 1411

1937 NASH AMBASSADOR "6" SEDAN—First class condition $1295
BURTON & WILLIAMS MOTORS, LTD.
1001 Blanshard St. Phone E 9415

1930 3½-TON FEDERAL LOGGING truck, 1931 Chevrolet truck, 110 h.p. Waukesha motor, 110 h.p. Continental, 135 h.p. Wisconsin. All complete with 4-speed transmissions, 5-ton International rear end. Clarke's Auto Parts.

1936 LIGHT DELIVERY TRUCK—FOR sale or exchange for car. Box 3115, Colonist.

68 WANTED

BEST CASH PRICE FOR YOUR CAR AT Empress Sales, 880 Yates. G 3813
CASH FOR YOUR CAR FOR WRECKING Cameron Bros., 1340 Craigflower. E 8596.
HIGHEST CASH PRICES PAID FOR good used cars. Jones Bros. Service Station, Ltd., corner Yates and Quadra. Phone E 4021

67 BOATS AND LAUNCHES

BOAT LUMBER. Best Quality Spruce cars. $1.50 pr. Dalziel Bros. Co. G 1422
SOMETHING NEW! SELF-CONTAINED battery; marine running lights. Ship Chandlery (McQuade's) Ltd. 1314 Wharf St.
SEE OUR NEW LINDSAY ROWBOAT; built for inboard or outboard motors. Enterprise Wharf, foot of Fort.
TROLLER, 34-FT., 6-H.P. MARINE motor, fully equipped, $550. E 5164.
30-FT. CABIN BOAT FOR SALE. STAR engine. Phone E 2595.

75 BUSINESS OPPORTUNITIES

RESORT STORE AND PROPERTY. ALSO other good investments. See us.
HAMMOND REALTY
850 Pemberton Bldg. Phone E 3733

TO OUT-OF-TOWN SUBSCRIBERS

Out-of-town subscribers who wish to answer advertisements in which only the telephone number of the advertiser is given, may mail their replies to The Colonist, and The Colonist will communicate such replies to the advertiser.

75 BUSINESS OPPORTUNITIES
(Continued)

CHANCE FOR SOMEONE TO MAKE good living, close to Victoria, near to beach resort. Modern bungalow and cottages, with acreage. Quite suitable for auto camp development. Price $2,500. No telephone information.
JOHN GREENWOOD
1339 Broad St.

CONFECTIONERY, LIVING-QUARTERS, furniture, pump, $750. Forty furnished rooms, $2,000. Attractive cafe, $1,150. Grocery, living-quarters, $1,400. Bisco, 1120 Government.

CONYERS-WILDERS CO., 621 BROUGHTON Street, the only firm in Victoria specializing in the sale of businesses.

FOR SALE — CONFECTIONERY AND fountain business; going concern; good location. Box 3157, Colonist.

WE HAVE CLIENTS WAITING FOR THE FOLLOWING OPPORTUNITIES
GROCERY OR CONFECTIONERY BUSINESSES at $700, $1,000 and $1,500.
A GOOD WEST COAST GENERAL STORE.
AN UP-ISLAND BEER PARLOR.
A ROOMING HOUSE BELOW $1,000.
C. M. OLIVER & COMPANY, LTD.
723 Fort Street E 4117

WANTED — LADY OR GENTLEMAN with experience in grocery business as partner and invest small sum. Box 3143, Colonist.

UP-ISLAND HOTEL WITH BEER LICENCE, fully furnished; going concern. Gulf-Island hotel with beer licence, fully furnished; going concern. Absolutely no phone information. Conyers-Wilders Co., 621 Broughton Street.

40 ROOMS WITH HOT AND COLD water in all rooms. Downtown. Always full. Owner ill. Very good buy at $2200
SECOND-HAND FURNITURE BUSINESS and Auction Rooms want partner. Investment for good man $250
CROSS & CO.
Belmont House, opposite P.O. E 0632

76 EXCHANGE—REAL ESTATE

FIVE-ROOM COTTAGE, OAK BAY—Large garden, fruit, vegetables, flowers, low taxes, for five or six-room home, James Bay or Fairfield, or sell for $2,000. Box 3138, Colonist.

SEVEN-ROOM HOUSE IN CALGARY—Easy to duplex. Exchange for Victoria house of equal value. $2,700. Owner. Box 3152, Colonist.

SIX-ROOM STUCCO BUNGALOW, Beach Drive, Oak Bay. Hot water heat. Trade for house in city. Phone G 7241.

78 HOUSES FOR SALE

A LOVELY, NEW, STUCCO BUNGALOW of five rooms, with basement and furnace, in Mount Tolmie district, $3,250, small payment down and balance monthly. Four rooms on large lot, deep black loam; ideal for gardening. $1,000 or good offer. Saanich taxes; easy terms. A very nice, modern, four-room bungalow on two large lots, in Saanich; garden produces loads of fruits and vegetables; price, $1,800, on easy terms. $900 cash for a good five-room bungalow in James Bay. Ralph H. Wilson, 204 Pemberton Bldg. E 8813.

A BARGAIN FOR CASH—H. W. HEAT, 2 baths, 866 Bank St.

BARGAIN — FIVE-ROOM BUNGALOW, large waterfront lot. Owner. Phone E 3004.

ESQUIMALT BAY SPECIAL
FIVE-ROOM BUNGALOW. Only (cash) $1000
Early Possession—$1100 Terms
Details at Office Only
H. G. DALBY & CO., LTD.
634 View Street Opposite Spencer's

FOR SALE—IMMEDIATE POSSESSION. Four rooms, bathroom and pantry, fireplace in living-room; an exceptionally nice garden; city taxes, jitney and bus, near Quadra-Finlayson school. Only $1,150. Terms, $250 cash, balance monthly. Discount for cash or half cash. (Offers invited.) "See Ray" care of Rosevear Company, 110 Union Building.

FOR SALE—FIVE-ROOMED COTTAGE, recently built, with garden, some fruit trees, good water supply. Near school, P.O. and churches. Price $1,150.
Real Estate and Insurance Agent
C. WALLICH—Cowichan Station P.O.

ELK LAKE WATERFRONTAGE
HERE IS A BEAUTIFULLY TREED property of approximately acre, with about two acres cleared and planted last year with small fruit and fruit trees, several more acres cleared, the most of the balance being covered with magnificent Douglas firs, cedars and maples. There is a site from which one sees a charming view of the lake, with sea and islands and Mount Baker in the background. Water from a spring is already piped to this site. Absolutely secluded and sheltered from winds, this property is only nine miles from the city, and would make a wonderful country homesite. There is a small gardener's cottage now on the property. There is over 600 feet on the lake. Only one other property has actual frontage on this lake.
PRICE $3500
THE ROYAL TRUST COMPANY
Real Estate Dept.
1203 Government St. Phones: E 4138, E 3130

OAK BAY — NEAR PARK AND SEA. Lovely stucco home, consisting of five rooms down and two finished upstairs. Modern in every way, with basement, furnace and garage $3000
FAIRFIELD—GOOD FAMILY HOME OF seven bright rooms in splendid condition. Cement basement with furnace and garage. Situated on nice street. Only $1800
LEE & FRASER CO., LTD.
1232 Broad Street E 4733

GORGE
$1350—A REAL COZY LITTLE FOUR-roomed home, with three-piece bathroom, full cement basement, furnace, large lot, low taxes. Terms arranged.

HIGH QUADRA
$300—IS THE DOWN PAYMENT ON this new five-roomed stucco bungalow, with hardwood floors, full basement, furnace, large high lot, commanding a view. If you are looking for a new home that will stand the strictest investigating, by all means view this property.

NEW FOR OLD
WE HAVE TWO NEW HOMES THAT WE can take your old home in as part payment. Here's an opportunity to get full value for your old home.

GONZALES BAY
$1450—A GOOD FIVE-ROOMED COTTAGE, close beach. This home is in a splendid location, close to transportation, schools, etc.

TRADE OR SELL
A GOOD NIC-ROOMED SOLID STONE home situated in its own grounds of about an acre. This home is one of the best buys we have ever offered. Owner will take a small home as part payment, balance arranged.
GEORGE RANDALL
1303 Douglas Street G 7241

$3200—MOST ATTRACTIVE, MODERN five-room bungalow, in high location among oak trees, lawns and rockeries. Nice entrance hall, large living-room with fireplace, spacious dining-room, two airy bedrooms with good clothes closets, well-arranged kitchen, attractive bathroom. Hardwood floors in main rooms and entrance hall; very pretty electric fixtures; cement basement, maid's room, children's playroom, wash tubs, furnace, sawdust burner, garage. Splendid condition inside and out. A house just a little different from the average.
CONYERS-WILDERS CO.
621 Broughton Street
See W. H. Hilton

78 HOUSES FOR SALE
(Continued)

HOUSES BUILT ON INSTALLMENT plan. D. H. Bate, Contractor, Fort and Stadacona.

SMALL HOUSE MOUNTED ON AUTOMOBILE wheels. Can be moved anywhere, $75. Mutual Auto Sales.

TWO NEW STUCCO BUNGALOWS, JUST finished. Full-size basements. 1014-18 Rockland Avenue. Owner, 1130 Burdett Avenue. Phone E 8637.

WELL-BUILT, COMFORTABLE FIVE-room bungalow, between Gorge and Burnside, city, open fireplace, two bedrooms, cement basement, furnace, enclosed porches; $1,900. Box 3253, Colonist.

VICTORIA WEST—Well-built, semi-bungalow, three bedrooms, furnace, first-class condition, all through (consider trade). Bargain $2000

OAK BAY—Exceptionally fine home (just completed), has six rooms, including sun-room; oak floors, beautiful dining-room, tiled sink, garage, furnace $3900

BARGAIN—To settle an estate, must sell very fine six-room bungalow, three bedrooms, sun porch, basement, furnace; nice location, near schools and car. Will be sacrificed for $2400
A. S. MILLER
1304 Blanshard St. E 0622 Res., E 5797

$1350—LOCATED CLOSE TO VICTORIA High School. Nice five-room bungalow, living-room, dining-room, two bedrooms, kitchen, basement, separate garage, finished attic. Large lot with six good fruit trees. This house is in perfect condition, and is a bargain at the above price.

$2750—NEW STUCCO BUNGALOW—Living-room, open fireplace, hall, all with oak floors, two bedrooms, four-piece bathroom, kitchen with tile sink and all the latest improvements. Cement basement with furnace and garage. High lot, located close to the Gorge. Low taxes. A dandy buy.
E. E. HEATH
625 Yates Street E 4041

79 WANTED TO BUY—HOUSES

CLIENTS WAITING FOR:
FOUR-ROOM BUNGALOW WITH BASEMENT, Gorge district. Up to $2,000 cash.
MODERN OAK BAY FIVE-ROOM BUNGALOW. Up to $3,500.
SIX-ROOM BUNGALOW, IN HIGH LOCATION, on easy terms. Snaps to do up in any district.
WATERFRONT ACREAGE AT BRENTWOOD. Building not necessary.
C. M. OLIVER & COMPANY, LTD.
723 Fort Street E 4117

ME AND ME OLD WOMAN WILL INVEST in five or six small bungalows and pay cash. Send us particulars, so as I can find places. Box 2866, Colonist.

WE HAVE A LARGE NUMBER OF ALL kinds and prices buyers for modern bungalow-type homes, from three rooms to six rooms. All parts of Greater Victoria. The Rosevear Company, 110 Union Building.

WANTED—SMALL MODERN BUNGALOW on large lot, near transportation. Low taxes. State lowest price for all cash. Box 3184, Colonist.

80 PROPERTY FOR SALE

NEAR PROSPECT LAKE—6-ROOMED bungalow with modern conveniences, large verandas. House built on high elevation, commanding lovely view. Bearing orchard, all choice varieties. Plenty of natural timber and beautiful shade trees. A really charming place. Full particulars from the agents, Robert Grubb & Co., 213 Sayward Building, Victoria.

VIEW ROYAL—TWO SPLENDID LOTS, high location; reasonable. Phone Belmont 8W.

3 LOTS, MEARS STREET, 1000 BLOCK; $600 each. Owner, 1120 Burdett Avenue. E 7637.

80A BUSINESS PROPERTY

OAK BAY—CLEARED BUILDING LOT, fifty-two-foot frontage on improved street. Phone E 3330.

80B SAANICH

$250 DOWN PAYMENT AND BALANCE arranged, buys a five-room, two-story house, situated two blocks from Gorge Road. Full price, $1,050.

$300 FULL PRICE OF AN ACRE OR land, with fruit trees. Situated on Glanford Avenue.
SAANICH REALTY COMPANY
3588 Quadra Street Phone E 0001

82 ACREAGE FOR SALE

QUEENSWOOD
ONE-ACRE PARCELS IN THIS BEAUTIFUL subdivision; splendid trees, excellent soil, close to two sandy beaches and transportation. We will finance the building of a residence for you, and will clear one-half acre for $100 extra.
Price $550 Per Acre
G. H. WALTON & SON
308 Pemberton Bldg. E 0233 Res. E 8730

300 ACRES CROWN GRANTED shingle cedar, poles and hemlock pulp wood. Close to good booming ground. Price $1,950. Apply Alfred Carmichael & Co., Ltd. 1216 Broad Street.

87 FARMS WANTED

WANTED—LAND OR FARM, REASONable distance Victoria. Rent or buy. Box 3108, Colonist.

NOTICE TO CREDITORS
IN THE MATTER OF THE ESTATE OF JAMES PARFITT, DECEASED

TAKE notice that all persons having claims against the estate of James Parfitt, late of the City of Victoria, in the Province of British Columbia, deceased, are required to send the same, with particulars of the security held, if any, and verified by statutory declaration, to the undersigned solicitors for the executors of the said estate on or before the 5th day of June, 1938, after which date the assets of the estate will be distributed among the parties entitled thereto, having regard only to the claims of which the executors shall then have notice.

Dated at Victoria, B.C., the 4th day of May, 1938.

TATT & MARCHANT,
601-5 Bank of Toronto Building, Victoria, B.C., Solicitors for the Executors.

EXCHANGES
Client has well-built, three-story, brick building, with ten suites, hot and cold water in every suite. Half these suites are fully furnished. Cost $35,000 fifteen years ago. Will sell for $8,000 on terms. Will accept house property as part payment.

NEW OAK BAY HOME
Client will accept Oak Bay home as part payment on this lovely six-room, new, modern, stucco bungalow. Oak floors, hot water heated and valuable lot. Exclusively by
Arthur E. Haynes, Ltd.
725 Fort St. After Hours, Phone G 2336

Unbeatable Values

$3000—NORTH DOUGLAS AREA. High location. About half an acre good land and four-roomed, modern, stucco bungalow. A dandy little property.

$2500—NEAR NORMAL SCHOOL. Practically new stucco bungalow of four rooms, open fireplace, hardwood floors, tiled sink, garage, etc. A splendid little home for a small family.

$2000—HIGH GORGE—Overlooking water. Two large lots with many fruit trees and attractive home of six rooms. Usual modern conveniences and everything in first-class condition.

$1050—GORGE, DOUGLAS DISTRICT—Close in. Six especially large rooms; attractive entrance hall, good basement, etc. This is wonderful value. Cost present owner $4,500.

Please Phone for Appointment to View. You Will Be Under No Obligation.
P. R. Brown & Sons, Ltd.
1115 BROAD STREET PHONE G 7171

COLES, HOWELL & CO., LTD.

MOUNT TOLMIE
NEW 4-ROOM STUCCO BUNGALOW—Two bedrooms, 3-piece bathroom, tiled sink, hardwood floors, garage. Has delightful garden. This is worth inspection. Price $2500

LAKE FRONTAGE
CONSISTING OF 2 LOTS WITH 85 FEET FRONTAGE — Charming 4-room house, substantially built. Sacrifice price $1800

JAMES BAY
GOOD LOCALITY WITH SEA VIEW: 7-Room bungalow, in excellent condition. Has small basement. Good family house. Price $1300

COUNTRY PROPERTY
A VERY COSY LITTLE PROPERTY, consisting of 1 acre and a 3-room bungalow, with modern conveniences; chicken house and good water supply. Would trade for small property close in. Price $2500

OAK BAY
A MODERN 6-ROOM STUCCO BUNGALOW, with full basement and hot air furnace. This is an excellent buy, and has view of the sea. One more room can be made at a very low cost. This is a snap at $3800

COUNTRY HOME FOR RENT
COUNTRY HOME 30 MILES FROM VICTORIA—9 Rooms, fully furnished. Good location and gardens. Light, phone and garage. Lots of milk, cream, eggs, fruit, vegetables. Available June 1. Would make an ideal place for Summer holidays for family with children. Further particulars at this office.

GORDON HEAD
WE HAVE SOME EXCELLENT BUILDING SITES in this district. Inquiries invited.
COLES, HOWELL & CO., LTD.
638 VIEW STREET G 1932

LANGFORD LAKE
FINE WATERFRONT COTTAGE AT A SPECIAL PRICE OF $1,150
This property cost the owner $3,500. Shelving sandy beach. On a good road. Electric light available. Cottage contains living-room, two bedrooms, kitchen, good bathroom, enamel bath, lavatory and wash basin. City water. Septic tank and garage.
Fuller Particulars on Inquiry
Christopher & Swayne, Ltd.
626 VIEW ST. PHONES: G 1121, G 4122
Real Estate — Insurance

ESTABLISHED 1863
AUTO CAMP
Well situated auto camp, main road, about nine miles from city. Lake bathing and boating. Six cottages, furnished; good condition, over half-acre waterfront on Gorge. To close estate $3000

ESQUIMALT BARGAIN
$6,000 house for $3000—Well-built home of seven rooms. Hot water heating, double garage. Full cement basement. Den with fireplace. A real home at a bargain.
Heisterman, Forman & Co.
608 VIEW STREET

Mortgage Money
To loan at 6%, and also particulars Dominion Housing Act.
GILLESPIE, HART & CO., LTD.
611 Fort Street Phone G 1181

EXCHANGES
EQUITY IN OAK BAY FIVE-ROOM, MODERN, STUCCO BUNGALOW, for Cordova Bay waterfront home.
ALSO EQUITY IN FIVE-ROOM, MODERN BUNGALOW, in Oak Bay, and assume, for five or six-room bungalow in city.
FOR SALE
A NUMBER OF FULLY MODERN HOMES in Oak Bay and Saanich, from $2,500 up.
A. A. MENAREY & CO.
E 1187 624 Fort St.

SHAWNIGAN
FURNISHED SUMMER COTTAGE
Cute little waterfront cottage on this beautiful lake, where the air is so invigorating and healthful. The three-room cottage is completely furnished, and there is also a small bunkhouse with two cots. Over an acre of well-treed land included for $550
(A wonderful chance for someone.)
J. C. BRIDGMAN
601 BROUGHTON ST. PHONE E 3331

$2250 On good terms buys this six-room home. Built of interlocking tile and stucco, with a furnace, hot and cold water and toilet in full cement basement. Extra large living-room with open fireplace, dining-room and built-in features in kitchen. The three bedrooms have large closets. Close two-minute bus and street car service, and the house is on a boulevarded street. This is all in excellent condition.
H. W. Miller & Co.
Phone G 4651 Night E 3924 1210 Broad Street

OAK BAY GOLF LINKS
Beautiful and unique home, situated on Newport Avenue, close to sea and adjacent to golf links, contains reception hall, large living-room, 30 x 17 ft; dining-room, kitchen and pantry on the ground floor. Three bedrooms and two bathrooms upstairs. Hardwood floors throughout. Special built-in features. Full cement basement. Hot water heating, concealed radiators. Harte automatic oil burner. Beautiful garden, lot 100 x 150. Price ..... $11000 on terms.
WISE & CO., Ltd., 100 Pemberton Bldg.

NEW—$3475
BEST VALUE IN OAK BAY
Scarcely completed, this attractive stucco home contains seven acceptionally well finished rooms with all modern features. Full cement basement, with hot-air furnace, garage. Price includes fixtures. See this without delay.
TERMS CAN BE ARRANGED
MARA, BATE & CO., LTD.
660 FORT STREET E 7594

PEMBERTON'S

A GOING CONCERN
A fully-rented four-suite apartment building. Within a few blocks of city centre. Recently redecorated outside. For sale fully furnished. Price $7000

EXCHANGE
This brand-new four-room stucco bungalow is offered for the first time. For sale or exchange. Price $2950

ATTRACTIVE PROPERTY
Thirty-seven acres, with about twelve under cultivation. Excellent six-room house with bathroom. Electric light, telephone. A good water supply from spring. Some fruit trees. Garage, woodshed, poultry houses, etc. Cash price $3300
Pemberton & Son Limited
FORT AT BROAD PHONE G 8124

FOR SALE AT A BARGAIN
"NEW"
SAANICH STUCCO BUNGALOW FIVE ROOMS AND BATHROOM
The most up-to-date and finest finished bungalow in Greater Victoria, with practically every feature and fixture you money can buy. Oak floors in all rooms, French doors, Pembroke bath, shower, tile sink, furnace, full basement, garage, fireplace, electric fixtures, etc.
Immediate Possession—Full Price
ONLY $3295—TERMS
One-Half Cash—Balance to Suit
For Inspection, "See Ray," Care of
L. M. ROSEVEAR & CO., LTD.
110 Union Bldg., 612 View St. G 6041

Waterfront Home
6-Roomed Bungalow, cement basement, furnace, good condition, over half-acre waterfront on Gorge. To close estate $3000
ESQUIMALT BARGAIN
$6,000 house for $3000—Well-built home of seven rooms. Hot water heating, double garage. Full cement basement. Den with fireplace. A real home at a bargain.
Heisterman, Forman & Co.
608 VIEW STREET

Unique Opportunity
This 2-storied residence in Oak Bay faces south and commands magnificent views. Owner lives in upper half, which has separate entrance, and contains living-room, hall, dining-room, two bedrooms, bath and kitchen. In lower half is a self-contained suite which consists of living-room, bedroom, kitchen and bathroom. The rent from this suite more than pays for taxes, insurance, heating, interest on mortgage. In addition, there is sufficient left over to pay a return on the investment price of
$6000
Terms Can Be Arranged
Ker & Stephenson Limited
1121 Government Street Phone G 4127

ABSOLUTELY UNIQUE
OAK BAY—Three-quarter-acre lot in beautiful garden, flowers and fruit trees; five-room bungalow in splendid condition, large living-room, open fireplace, close to school and shopping centre. Bus passes door. $2000
Price only .....
Or will consider exchange for bungalow in Fairfield or James Bay.
$2000—On terms of $600 cash and balance as rent, buys this extra nice four-room stucco bungalow, large laundry room extra. Double garage, nice location. Taxes very reasonable. Must be seen to realize what a bargain this is.
WATERFRONT BARGAIN BRENTWOOD
Two large lots nicely treed. Situated on sheltered bay. Extra-large one-room cottage, on cement foundation, with screened-in porch. Price only $1500
W. J. Gilliland & Co.
1203 BROAD ST. PHONE G 5731

GIVES LECTURE ON PLANT LIFE

Mrs. Edith Banghart, Seattle, Addresses Garden Enthusiasts on Alpines

As part of the Victoria Garden Week programme, a lecture of exceptional interest to rock garden enthusiasts was given in the Crystal Ballroom of the Empress Hotel here last night by Mrs. Edith H. Banghart, of Seattle, and formerly of Victoria, an authority on alpine plant life.

Mrs. Banghart proved well equipped to deal with the subject of plants from the mountain areas of the Pacific Northwest. She has traveled extensively in the areas she described and collected specimens of rare flora that hide away in the cracks and crevices of mountain slopes. These interesting alpine plants were illustrated by 100 lantern slides in color. Mrs. Banghart said she had upwards of 600 colored slides of plants and rock gardens on the Coast regions, and those who were fortunate enough to attend the lecture were treated to an evening of information, delightfully given, and an amazing series of blossoms, nature's contribution to the otherwise barren habitat of ice and glacial rock.

Rev. Robert Connell was chairman and gave a short talk before introducing the speaker.

AFTERNOON PROGRAMME

Gardens varying in character and interest attracted throngs of gardenlovers to their gates yesterday afternoon, those open to the public being Mrs. David Spencer's home, "The Rocks," where tulips and wallflowers in a riot of color and beauty delighted the visitors. Mr. and Mrs. Robert Waddell's garden "Inglenook" had its own special appeal. "Strangewood," the home of Col. and Mrs. S. L. McMullen, Gordon Head, provided a splendid example of careful planning and well-kept lawns combined with masses of beautiful flowers. The pools with their petrified wood "rocks" were of particular interest.

Mr. and Mrs. Fred Robertson's home, "Drumadoon," which commands a magnificent view of Cadboro Bay and the distant islands, was also open to the public and from there the visitors drove to "Rosemeer Manor," Mr. and Mrs. Raymond Kershaw's home at Ten Mile Point; to Colonel A. A. Sharland's lovely garden at "Queenswood House" and Miss Lillian Ogilvie's Uplands home, "Glenora," where rock garden experts found much to interest them.

PORTLAND GIRL WINS SPECIAL

Continued from Page 1

first movement of Max Bruch's "Concerto in D Minor," of which she gave a second dazzling performance last night.

To Robin Wood, who, in the intermediate pianoforte class, had received the marking of 172 (87 plus 85) for his performance of Bach's Fugue No. 5 C Major, was awarded the Harold Samuel Memorial Trophy, given by Mrs. J. O. Cameron, for winner of the highest marks awarded for the rendering of any Bach number. By a happy coincidence presentation of the award fell to Maurice Jacobson, who was one of the British adjudicators here in 1931 and 1932 with the late Harold Samuel.

Another of the coveted prizes of the festival, the Willis Piano Cup, was presented to Lois Hamblett, gifted young Victoria pianist, for winning the highest marks in the piano solo classes, viz., Class 82, where she received 90 and 91, respectively, for her two selections.

The John Sebastian Bach Cup, open to chamber ensemble groups, instrumental and vocal, was keenly contested by three groups last night; the winners finally being announced as Peggy Walton, Gilbert Margison and Evelyn Harper.

Rounding out an evening of lively interest, the St. Aidan's United Church Choir, led by Frank Jennings, was awarded the Gyro Club Challenge Shield, held since last year by Garden City United Church Choir, which did not defend its title. The choir secured the creditable marking of 173, for the Handel number, "Now on Land and Sea Descending," being given a marking of 86, and for the Alcock "Holy, Holy, Holy," 87.

Other numbers, provided for the entertainment of the audience, included the public schools composite choir contest, of which Sir Hugh Roberton finally declared Oaklands School the winner, under the direction of Miss Kinnaird. Second place was accorded to Victoria West School Choir, under Loretta McCall. Inserted in the place of two scheduled vocal solos was the Shamrock verse-speaking group, winner of Class 164, which gave Masefield's "A Consecration."

RARE EVENT

"You might go far and not get as interesting two sets of finals as you have had this evening," said Maurice Jacobson in delivering his adjudication of the senior pianoforte solo class and the senior strings championship. Playing in the former were Bernard Hick, Lois Hamblett and Robin Wood, whose performances and individual "wins" have already been noted, in the strings championship class were, in addition to Mary Ann Holt, the winner, Joy Berman and Patsy Straughan, who tied for winning place in Class 102, intermediate violin, and Nancy Kyle, winner of the intermediate 'cello class.

Referring to Miss Holt's performance in the evening Mr. Jacobson said that everyone present must have felt immediately that here was a player of outstanding talent, with lovely tone such as many professional violinists would "give their eyebrows to possess." She had mastered most of the technical problems, but not yet to the full, the knowledge of when to throw something away, of which Kreisler was such an artist. She tended to overemotionalize and overdrive the tone on the G string. The pianist, Miss Maquinna Daniels, was warmly congratulated on the fine performance she gave, grasping the idea that the piano replaced the orchestra in this Bruch concerto. The other three young players in this class were also congratulated.

The piano class, Class 84, had, said the adjudicator, presented the most difficult problem of the evening to the adjudicators, the three pianists being of such exceptionally high merit. It would be impossible, he said, to find a young player who could give a better performance of Mozart than Bernard Hick, whose "consummate artistry" in the pedaling was particularly noted. It was for the "sheer perfection of his work" that the adjudicator finally awarded the senior championship cup to this young player.

HONEST PERFORMANCE

The St. Aidan's United Church Choir won Sir Hugh Roberton for its honesty and sincerity of performance. They had sung the first of the test pieces with quiet and simple devotion and reverence. The tenors had sung as if they loved doing it; the basses were slightly woolly and old-fashioned. On the whole the choir had many pleasing qualities, among them being that "it vaunted not itself."

Steuart Wilson regretted that two of the five entrants in the chamber ensemble had dropped out. After the evening programme he gathered all the competing groups, and any others who were interested, on the platform and gave them a lesson in Bach ensemble work.

HIGHEST RANKING

To a Portland girl, Mary Ann Holt, went the highest ranking in the Victoria Musical Festival to date, yesterday, when she was awarded by the adjudicator, Maurice Jacobson, the unusual mark of ninety-three for her performance in Class 104, open violin.

Speaking of this performance, Mr. Jacobson said that Miss Holt, who was the only entrant in the class, had shown work of first-rate quality. The test piece, the first movement of Max Bruch's Concerto in D Minor, had been played authoritatively and with artistic perception, the player's technique being equal to all the demands made by this piece. Her tone was exquisite at all times, and at its best "superlatively good," and the emotional intensity of the music was not only admirably felt, but splendidly conveyed. In fact, playing of such calibre had to be judged from the professional angle.

LEAVE CITY

In the course of the day some other awards went to non-Victoria competitors. Harry Wade, Tacoma, took the highest marks (172) in the Class 42, tenor vocal solo, Grade "A," winning by two points from William Inglis, the Victoria runner-up. Patsy McKinley, Vancouver, with ninety marks, won Class 101, junior violin, being one point in advance of Marie Vowles; Leslie Ross, Northfield, won the tenor vocal solo, Class 43, Grade "B," with eighty-five; Patsy McKinley, Vancouver, secured The Times Printing & Publishing Company's Cup by winning Class 112, junior strings championship, other competitors in this class being the winners of Class 99 (Andree Petitjean) and Class 100 (Edmee Gagnon).

Another coveted award that changed hands during the day was the Daughters of England, Primrose Lodge No 32, Challenge Cup, awarded to Muriel Sprague as winner of Class 79, pianoforte solo, junior championship contest. She had six rivals in this contest: Jimmy Stephenson (winner of Class 72), Jack McDonald (winner, Class 74), Dorothy Craig (winner, Class 75), John Beckwith (winner, Class 76), Thelma Reynolds (Class 77) and George Ross (Class 78).

ADJUDICATOR'S COMMENT

Referring to the tenor vocal solo class, Class 42, won by Harry Wade, Tacoma, the adjudicator, Steuart Wilson, found fault with many festival competitors for their lack of imagination. In these two test pieces, "Phyllis Has Such Charming Graces" and Graham Peel's "In the Summertime on Bredon," there was good scope for imagination. Some people maintained that there was more imagination among the people of the Prairies than in British Columbia, which had such natural scenic paintings before it all the time.

Regret was expressed by the adjudicator that only one competitor had been found for Class 45, Grade "B" baritone vocal solo. This one entrant, Norman Clarke, could and did sing the number with vigor, but was not quite alive to the fun he could get out of the words.

In the vocal solo class for girl or boy over sixteen and under nineteen (Class 60) no award was given either of the two teams competing, the markings being too low. For the work of Clemency-Ord, whose accompanist unfortunately broke down, the adjudicator had the high praise that her rendering of the Purcell number chosen was "just what it should have been."

RHYTHMIC BANDS

Rhythmic orchestras came into the picture yesterday afternoon for the first time at the present festival, Oaklands School and Tolmie School sending entries. Although he was not allowed to give any marks, the adjudicator, Steuart Wilson, gave some good advice to orchestras of this kind. The teachers or conductors should not let little faults pass unnoticed. Tidy and clean habits could not be established too early, and one should not stand for anything that was not good.

Children in the school choirs were kept interested, entertained and enlightened by the comments of Sir Hugh Roberton, who stressed and restressed the importance of giving a vital and living quality to singing. One of the numbers in Class 14, Grade V choirs, which brought ten large school groups into the programme, was Rathbone's "Pigeons." Sir Hugh deplored the lack of imaginative reaction shown by the majority of the choirs, and before taking them collectively through the number, he strutted briskly across the stage, imitating the perky movement of pigeons, to give the children the spirit of the thing. To illustrate the listless and colorless way in which some choirs sang "Marketing Day," he blindfolded himself and stolidly and expressionlessly went through the piece.

"Better to make a thousand mistakes than to put nothing into your singing. In the after-life it will not be for our mistakes that we will be punished, so much as for the things we haven't done," he told the "tepid" choirs. Sir James Douglas School and Cloverdale School were called back to the stage to sing the number of their own choice, the latter, under Desmond Burdon-Murphy, being particularly warmly praised for its singing of "Billy Boy," much as the Sir James Douglas School, under W. H. Wilson, was congratulated the previous day. Steuart Wilson gave Tolmie School a very flattering adjudication in Class 19, rural schools.

PIMLICO RACING

PIMLICO, May 5.—Results here today follow:

FIRST RACE—Six furlongs:
Broadtip (Paradise) $3.60 $2.70 $2.40
Spitten Image (Kilgore) 3.90 3.30
Gay Dog (Layland) 3.40
Time, 1:14 2-5. Also ran: Lady Penny, Apathy, Cloud Wisp, Canard, Sun Sweep, Sakuntala, Great Shakes, Tornadic.

SECOND RACE—Six furlongs:
Apprehend (Shelhamer) $7.20 $3.60 $2.70
Ridina High (Kurtsinger) 4.10 3.80
Ladino (Workman) 8.30
Time, 1:13 4-5. Also ran: Sylvia G., Flying Feet, Square Play, Dizzy Dama, Pompanus, Miss Eps, Lady Dunlin, Grey Chieftain, Abbetoro.

THIRD RACE—Four furlongs:
Pomary (Richards) $4.10 $3.60 $3.00
Lickety Split (Reilly) 13.40 8.90
Sun Girl (Wagner) 3.80
Time, :49. Also ran: Mary Florence, Dog Rose, Walondy, Moalissa, Rose Baby, Madfoot, Golden Bough, Fictitious, Chatab

A Tip to Dad, Son and Daughter!

For Mother's Day, May 8. Remember "Her" with a permanent wave! Special care taken of grey and white hair.

Avalon Beauty Shoppe

3104 DOUGLAS STREET E 6522

AROUND the DIAL

5:00 p.m.—Fred MacMurray will preview his latest picture, "Cocoanut Grove," assisted by Harriet Hilliard and Ben Blue on the "Hollywood Hotel" broadcast, with music by Raymond Paige's orchestra. KIRO, KVI, KSL.

7:30 p.m.—Joan Edwards, rhythm singer and pianist; the "Four Modernaires," quartette, and Jackson Teagarden and his Swing Wing will all be heard on the Paul Whiteman programme. KIRO, KVI, KSL.

8:00 p.m.—"By the Sea," from Vancouver, will feature gems from "Naughty Marietta." Ernest Colton and Ruby Chamberlain, vocalists, and Percy Harvey's orchestra, with Sydney Kelland's modern choir, will be heard, with a dockside interview by Bill Herbert. CBR.

8:15 p.m.—The San Francisco-Hollywood baseball game will be described. KGO.

8:30 p.m.—Tim and Irene will present another hectic adventure in the lives of an average married couple during this broadcast, with George Olsen's orchestra and Fredda Gibson and Eddy Howard, featured vocalists. KJR, KPO, KFI.

(The following programmes are compiled by the various broadcasting companies and are subject to change.)

CFCT, Victoria, B.C. (1150 Keys.)

7 45 a.m.—Wake Up and Sing.
8 00 a.m.—Morning Salute.
8 15 a.m.—Breakfast News.
8 30 a.m.—Musical Chronicler.
9 00 a.m.—Notes and News.
9 20 a.m.—Financial Flashes.
9 45 a.m.—Eddy Duchin's Orchestra.
10 00 a.m.—Morning Monitor.
10 15 a.m.—Marconi Programme.
10 20 a.m.—Frances Langford, songs.
10:30 a.m.—Art Farer.
11 00 a.m.—Star Parade.
12.00 noon—Concert Hour.
12 30 p.m.—Noonhour News.
12 45 p.m.—Noonday Varieties.
1 00 p.m.—Healing Words.
1 15 p.m.—Shep Field's Orchestra.
1:25 p.m.—World Bookman.
1:30 p.m.—Friendly Hour.
4 45 p.m.—Dance Music.
5 00 p.m.—Evening Monitor.
5 30 p.m.—Birthday Party.
6 00 p.m.—Dick Tracy.
6 15 p.m.—Cavalcade of Sport.
7 00 p.m.—Big Brother Al.
7 30 p.m.—Console Varieties.
8.00 p.m.—Stephen Foster Melodies.
8 30 p.m.—John McCormack, songs.
9 00 p.m.—News.

CJOR, Vancouver (690 Keys.)

8 00 a.m.—News.
8 45 a.m.—Ranch Boys.
9 00 a.m.—Gospel Singer.
9 15 a.m.—Kitty Kene, Inc., drama.
9 30 a.m.—Road of Life, drama.
9 45 a.m.—For Shut-Ins.
10:00 a.m.—Stocks and News.
10 15 a.m.—Good Morning, Neighbor.
12:00 noon—Wilf Wylie, pianist.
12:30 p.m.—News Flashes.
12 45 p.m.—Ab Hime's Music.
1 30 p.m.—Sue's Notebook.
2 00 p.m.—Symphony Hour.
3 00 p.m.—Ma Perkins, sketch.
3 15 p.m.—Wife Saver, Allen Prescott.
3 30 p.m.—Houseboat Hannah, drama.
3 45 p.m.—Carson Robinson's Ranchers.
4 15 p.m.—Church in the Wildwood.
5 00 p.m.—Children's Programme.
5 15 p.m.—Pelican Club, for Kiddies.
6 00 p.m.—Concert Hall.
6 30 p.m.—Skipper Ream the News.
6 45 p.m.—Late Sports Review.
7 00 p.m.—Music of the Immortals.
7 30 p.m.—Radio Rascals, music.
7 45 p.m.—Wilf Wylie, pianist.
8 00 p.m.—News Flashes.
8 15 p.m.—Pipes on the Strand.
8 30 p.m.—How Smart Are You?
9 00 p.m.—Song Almanac.
10 00 p.m.—Gloomy Wranglers.
10 30 p.m.—Monitor, Transradio News.
10 45 p.m.—Devotional Service.
11 00 p.m.—Ballads.
11 45 p.m.—Slumber Time.

CBR, Vancouver (1100 Keys.)

8 00 a.m.—See C.B.C. Network except—
10 15 a.m.—Maxwar, Eddie Allen.
12 30 p.m.—Swing Along.
1 00 p.m.—Melodic Moments.

CBC NETWORK

8 00 a.m.—The Boy and Girl Friend.
8 15 a.m.—Carte Blanche, talk.
8 30 a.m.—Dick Fiddler's Orchestra.
9 00 a.m.—The Happy Gang.
9 30 a.m.—Rex Battle's Orchestra.
10 00 a.m.—Big Sister, drama.
10 15 a.m.—United States Marine Band.
11:00 a.m.—Loudon Calling.
12 00 noon—Club Matinee.
12 45 p.m.—To be announced.
1 15 p.m.—The Backwoods Breakdown.
1 30 p.m.—Musical Cocktails.
1 45 p.m.—Closing Stock Quotations.
2 00 p.m.—Washington Calls.
2 15 p.m.—To be announced.
2 30 p.m.—Airliners.
3 00 p.m.—Luigi Romanelli's Orchestra.
3 15 p.m.—Major Bill.
3 30 p.m.—Roland Todd, organist.
3 45 p.m.—Unconventional Journeys, talk.
4 00 p.m.—Let Us Sing.
4 30 p.m.—Stephen Cartwright, commentary.
4 45 p.m.—The Fushies.
5 00 p.m.—London Calling.
5 30 p.m.—Hamburger Symphony.
6 00 p.m.—Canada 1938.
6 30 p.m.—Operetta.
6 45 p.m.—I Shall Never Forget.
7 00 p.m.—News, Weather and Programme Resume.
7 15 p.m.—Ozzie Williams' Orchestra.
7 30 p.m.—Poet's Gallery.
8 00 p.m.—By the Sea, orchestra.
9 00 p.m.—Organ Recital.
9 15 p.m.—Weather and News.
9 30 p.m.—I Cover the Waterfront.
10.00 p.m.—Trevor Page's Orchestra.

N.B.C.-KPO RED NETWORK
KHQ-KOW-KFI-KPO-KOMO

8 00 a.m.—Vaughn de Leath, songs.
8 15 a.m.—The O'Neills, drama.
8 30 a.m.—Emerson Gill's Orchestra.
8 00 a.m.—Carlisle and London, pianists.
9:15 a.m.—Mrs. Wiggs of the Cabbage Patch, drama.
9 30 a.m.—John's Other Wife, drama.
9 45 a.m.—Just Plain Bill, drama.
10:00 a.m.—Bennie Walker's Kitchen.
10 15 a.m.—To be announced.
10 30 a.m.—How to Be Charming.
10 45 a.m.—To be announced.
11 00 a.m.—Pepper Young's Family, drama.
11.15 a.m.—Ma Perkins, drama.
11 30 a.m.—Vic and Sade, comedy.
11 45 a.m.—The Guiding Light, drama.
12.00 noon—John Wolfe, Clarence Hayes.
12 15 p.m.—Story of Mary Marlin, drama.
12 30 p.m.—Hushesteel, Rush Huges.
12 45 p.m.—Dr. Kate, drama.
1 00 p.m.—Martha Meade.
1 15 p.m.—Bennet and Wolverton, pianists.
1 30 p.m.—Marco of Castlewood, drama.
2 00 p.m.—Education in the News.
2 15 p.m.—Candid Lady, drama.
2 30 p.m.—Woman's Magazine of the Air.
2 00 p.m.—Day by Day, from Hollywood.
3 15 p.m.—Johnny O'Brien, songs.
3 30 p.m.—Edwin C. Hill, talk.
3 45 p.m.—Three Romeos, songs.
4 00 p.m.—Beaux Arts Trio.
4 30 p.m.—U.S. Army Band.
5 00 p.m.—Gene and Glen, comedy songs.
5 15 p.m.—Ricardo and His Violin.
5 20 p.m.—Armand Girard, songs.
5 45 p.m.—Your Government at Your Service.
6 00 p.m.—First Nighter.
6 30 p.m.—Jimmie Fidler, gossip.
6 45 p.m.—People in the News.
7 00 p.m.—Amos 'n' Andy.
7 15 p.m.—Uncle Ezra's Radio Station.
7 30 p.m.—Ruby Newman's Orchestra.
8 00 p.m.—Ernest Gill's Orchestra.
8 20 p.m.—Dick Stabile's Orchestra.
9 00 p.m.—Gilmore Circus.
9 30 p.m.—Harry Owens' Orchestra.
10 00 p.m.—News Flashes.
10 15 p.m.—Fiddlers Three.
10 15 p.m.—Book Parade (KPO).
10 30 p.m.—Hal Driesk's Orchestra.
11 00 p.m.—Herbie Kay's Orchestra.
11:30 p.m.—Archie Loveland's Orchestra.

N.B.C.-KGO BLUE NETWORK
KGO-KGR-KEX-KECA-KOA

8 00 a.m.—Time for Thought, uplift.
8 15 a.m.—Edward Gamage, vocalist.
6 30 a.m.—National Farm and Home Hour.
9 30 a.m.—Mother-in-Law, drama.
9 45 a.m.—Jack and Loretta Clemens.
10 00 a.m.—U.S. Marine Band.
10 30 a.m.—Beaux Arts Trio, instrumental.
11 00 a.m.—N.B.C. Radio Guild, drama.
12 00 noon—Dept. of Agriculture.
12 20 p.m.—Accordiana, Johnny Toffoli.
12 45 p.m.—Women's Radio Club Luncheon.
1 30 p.m.—Rakov's Orchestra.
1 45 p.m.—Little Variety Show.
2 00 p.m.—Washington Calls.
2 15 p.m.—Marlowe and Lyon, piano duo.
2 30 p.m.—Johnny Johnstone, baritone.
2 45 p.m.—Vagabonds, male quartette.
3 00 p.m.—The Four of Us.
3 15 p.m.—Cesar Searchinger.
3 30 p.m.—Nola Day, songs.
3 45 p.m.—Craig Mathues, ethor.
4 00 p.m.—Maurice Spitalny's Orchestra.
4 30 p.m.—Sophisticated Strings.
5.00 p.m.—Eddie Swartout's Music.
5.30 p.m.—N.B.C. Spelling Bee.
6 00 p.m.—Paul Martin and His Music.
6 30 p.m.—To be announced.
7 00 p.m.—Jerry Blaine's Orchestra.
7 30 p.m.—Thunder Adams, drama.
8 00 p.m.—Frank Trombar's Orchestra.
8 15 p.m.—San Francisco-Hollywood Baseball, KGO.
8 30 p.m.—Tim and Irene, comedy.
9 00 p.m.—Joe Haymes' Orchestra.
9 30 p.m.—Crosscuts From Log o' the Day.
10 00 p.m.—Billy Mosele's Orchestra.
10 30 p.m.—Harry Rosenthal's Orchestra.
11 00 p.m.—Charles Runyan, organ.
11 00 p.m.—Last Minute News (KGO).
11 15 p.m.—Music as You Desire It (KOO).

COLUMBIA NETWORK
KVI-KIRO-KFPY-KOIN-KNX-KSL

8 00 a.m.—Mary Margaret McBride.
6 30 a.m.—Romance of Helen Trent.
8 45 a.m.—Our Gal Sunday, drama.
9 00 a.m.—Gold Medal Hour.
10.00 a.m.—Big Sister, drama.
10 15 a.m.—Aunt Jenny's Real Life Stories.
10 30 a.m.—School of Air.
11 00 a.m.—U.S. Marine Band.
11 30 a.m.—Kate Smith, commentator.
11 45 a.m.—Band Concert.
12 00 noon—Myrt and Marge, drama.
12 15 p.m.—Pretty Kitty Kelly, drama.
12 30 p.m.—Myrt and Marge, drama.
1 00 p.m.—Organ Music (KIRO).
1 30 p.m.—Music for Fun, for children.
2 00 p.m.—Press-Radio News.
2 05 p.m.—George Hall's Orchestra.
2 15 p.m.—Maxine Sullivan.
2 30 p.m.—Judy and Her Jesters.
2 45 p.m.—Maurice's Orchestra.
3 00 p.m.—Northwestern University Bookshelf.
3 15 p.m.—Jack Shannon, songs.
2 30 p.m.—Hollace Shaw, soprano, orch.
4 45 p.m.—Boake Carter, commentator.
5 00 p.m.—Hollywood Hotel, music, drama.
6 00 p.m.—Song Shop, music, guest.
6 45 p.m.—American Viewpoints.
7 00 p.m.—Scatterood Baines, drama.
7 00 p.m.—Just Entertainment (KSL).
7 15 p.m.—Lum and Abner, comedy.
7 30 p.m.—Paul Whiteman's Orchestra.
8 00 p.m.—Arthur Godfrey, John Salb.
8 15 p.m.—Art Kassel and Orchestra.
8 45 p.m.—Ted Fio-Rito's Orchestra.
9 00 p.m.—To be announced.
10 00 p.m.—Les Parker's Orchestra.
10 15 p.m.—On the Air, With Lud Gluskin.
10 45 p.m.—Henry King's Orchestra.
11 00 p.m.—Pasadena Civic Auditorium.
11 30 p.m.—Joe Saynders' Orchestra.

MUTUAL DON LEE NETWORK
KOL, Seattle

8 00 a.m.—Merrymakers, variety show.
8 30 a.m.—Charioteers.
8 45 a.m.—Rhythm of Life.
9 00 a.m.—Homemakers' Club.
9 30 a.m.—Rex Battle's Orchestra.
9 45 a.m.—Voice of Experience.
10 15 a.m.—Between the Bookends.
10 30 a.m.—Girl Meets Boy.
10 45 a.m.—Hollywood Charm Counselor.
11 15 a.m.—Lora Lane, Club News.
11 45 a.m.—News Flashes.
12 00 noon—Ed Fitzgerald, commentator.
12 15 p.m.—Marcella Hendricks.
12 45 p.m.—This English.
1 15 p.m.—Ruby Newman and His Music.
1 30 p.m.—Who Cares Hour.
2 00 p.m.—Symphonic Strings.
2 30 p.m.—Monitor Views the News.
2 45 p.m.—Rattler Weeks.
3 00 p.m.—Feminine Fancies.
3 30 p.m.—Dr. Van Wyck.
3 45 p.m.—Ennio Bolognini's Orchestra.
4 00 p.m.—Jazz Nocturne.
4 45 p.m.—Fulton Lewis, Jr., commentator.
5 00 p.m.—Devon and Lauriellie.
5 15 p.m.—The Johnson Family.
5 30 p.m.—Backyard Astronomer.
5 45 p.m.—Little Orphan Annie.
6 00 p.m.—Under the Sea, Jack Westaway.
6 15 p.m.—Phantom Pilot, aviation serial.
6 30 p.m.—Frank Bull, news, sports.
6 45 p.m.—News Flashes.
7 00 p.m.—To be announced.
7 15 p.m.—Invitation to Waltz.
7 30 p.m.—Lone Ranger, Western drama.
8 15 p.m.—Blue Plate Special.
8 30 p.m.—Don Isham Presents.
9 00 p.m.—Newspaper of the Air.
8 45 p.m.—Louis Prima's Orchestra.
10 00 p.m.—George E. Sokolsky.
10 15 p.m.—Jan Garber's Orchestra.
10 30 p.m.—Roger Pryor's Orchestra.
11 00 p.m.—Halibut Fishing News.
11 05 p.m.—Spud Murphy's Orchestra.
11 30 p.m.—Skinny Ennis' Orchestra.
11 45 p.m.—Musical Programme.

What a lovely glossy coat you've got, Lassie . . .

. . . we've kept you fit and healthy on—Spratt's . . .

SPRATT'S

Trade Enquiries to:
SCOTT-BATHGATE COMPANY, LTD.,
1150 Hamilton Street, Vancouver
T. A. BRERETON,
372 McNiaun Street, Victoria

C-65-13

WORTH IT

Bidding ceased suddenly while the auctioneer examined a slip of paper that had been sent up to him.

"Gentlemen," he said, "I understand there's a gentleman among those present who has lost a wallet containing fifty pounds in bank-notes. He is prepared to offer ten pounds for its recovery."

A Voice—"Eleven!"

MOTHER'S DAY
Sunday, May 8
Suggestions for Appropriate Gifts

NECKWEAR

Makes an Appropriate Gift

ASCOT SCARVES—Lined with pure silk—patterned with beautiful floral designs, polka dots and all-white. Each **98c** to **$1.98**

GIMPS AND VESTEES—Of pique, organdie and net. Plain tailored and frilly jabot effects. **$1.25** to **$1.95**

—Neckwear, Main Floor

GLOVES For Mother

A Gift of Gloves conveys a sentiment that will be highly appreciated by Mother on her day.

From Our Wide and Varied Selection of

Kayser Gloves

In which all the newer styles and excellent qualities are represented—it will be easy to select a suitable pair for Mother.

STYLES AND FABRICS TO SUIT ALL
Kay Spun - Sea Breeze Mesh - Coral Lace Mesh
Leatherette and Suede Fabrics

ALL NOVELTY STYLES
Shades of Black, Brown, Navy, Silvertone, Beige, Chamois, Mocha, Arab, Also White

—Gloves, Main Floor

A Gift That Will Delight Mother
A Dainty Satin or Crepe SLIP

SLIPS of Bemberg Satin, the fabric that has withstood all tests. Shown in all modes—FOUR-GORE SYLPH and TWO-SEAM BIAS. Many attractive trims or the more tailored lines. Tea rose or white **$1.98**

Several attractive lines in satin and crepe de Chine at **$1.59**

SLIPS of Suede Taffeta with built-up shoulders. A hard-wearing fabric in black, white, tea rose and fawn. Sizes 34 to 44 **$1.59**
Sizes 46 to 50, Priced at **$1.98**

PRACTICAL, EVERY DAY SLIPS of Courtauld's Rayon Fabric. Guaranteed to withstand hard wear. Full bias cut. Tea rose and white. Each **$1.00**

Lingerie, 1st Floor

Perfumery and Toiletries

MOTHER'S DAY SUGGESTIONS
—At Special Prices—

"YARDLEY" Skin Food or Liquifying Cleansing Cream. With, either, a generous size of new English Complexion Powder given FREE **$1.10**

"YARDLEY" Lavender Soap, 3 cakes with 1 Lavender Water. $1.50 value for **$1.00**

LONG GREEN ENGLISH LAVENDER OR COLOGNE—The popular long bottle with sprinkler cork. Each in gift box **55c**

DEVON VIOLET PERFUME, by "Bathe" Torquay, in fancy pottery containers. Priced at **$1.25** and **75c**

"GROSSMITH" Old Cottage Lavender Gift Packages, containing 2 Soap and 1 Lavender Water **50c**

"LENTHERIC" Perfume Bouquet Cologne in the latest popular gift style—"Tweed," "Gardenia," "Carnation," "Miracle," "Shanghai," "Lotus d'Or, "Le Numero Douze No. 12." Priced at **$1.35** and **95c**

—Main Floor

In Summertime even Mother's thoughts turn to smart-fitting, quality Hosiery. And from those we offer suggestively, as appropriate gifts you may choose, with an assurance of excellent quality.

KAYSER Hosiery of medium service-weight silk, crepe chiffon and medium chiffon. A pair **$1.00**

KAYSER Heavy Service-Weight Silk Hose. A pair **$1.50**

"ORIENT" Crepe Chiffon Silk Hose. A pair **$1.00**

"ORIENT" Extra Heavy Service-Weight Silk Hose. A pair **$1.95**

"SUPERSILK" Fine-Gauge Semi-Service-Weight Hose. Silk to the top. A pair **$1.00**

Popular Shades of Beige, Copper and Taupes
Sizes 8½ to 10½

—Hosiery, Main Floor

Let a Good Book Carry Your Greetings to Mother on Her Day

Latest Books—Non-Fiction	$3.50 to $5.00
New Novels, from	$2.00 to $3.00
REPRINTS—Priced from	90c to $1.00
Biography or Travel, at	$1.29
Also Reprints suitable for a child's Gift to Mother. Each	50c

A BIBLE WITH LARGE PRINT

Bible with References	$2.50 to $5.00
"The Bible Designed to Be Read as Literature." Attractively bound in blue cloth. India paper. Priced at	$5.00

—Books, Lower Main Floor

Give Mother a NEW HAT

The Selection of Hats we offer, and from which you may select an appropriate gift for MOTHER are smart—made on becoming lines, yet—do not age those who wish to appear younger.

The Color Range Includes
Parisand, Rosberry, Blues, Purple, Black, Brown and Navy

They are trimmed with flowers, veils, ribbon, fancy pins, etc.

A Lovely Gift for Mother at
$2.95 TO **$6.95**

"LADY BILTMORE" HATS of fine fur felt. Showing new trends, new colors and new trims—and tailored classic lines. All individually boxed.

Hats that sell for $10.00 in the U.S.A.—The Same Hat in Our Millinery Dept. for **$5.95**

—Millinery, 1st Floor

Give Mother a Dress Case

Women's "Packrite" Dress Case with hangers in lid that will keep dresses in perfect condition while traveling. Neatly lined; shirred pockets in body. Black or brown. 20-Inch **$5.95**

Aeropack Dress Cases, black or brown, also grey or fawn linen. Bound or unbound. Hangers for dresses. 20 and 21-inch. Priced from **$7.50** to **$30.00**

Women's Overnight Cases, black or brown, with shirred pockets and lid: 16 and 18-inch. Priced according to size **$3.75** and **$3.95**

—Baggage, Main Floor

YOU MIGHT GIVE MOTHER A Cosy Chair

Think of the comfort you might bring to Mother with the gift of a restful, upholstered Arm Chair

See these attractively upholstered chairs, covered with good grade tapestry and spring seat and back. A choice of covering to select from **$22.75**

—Furniture, 2nd Floor

A New Handbag

WILL FIND GREAT FAVOR WITH MOTHER

A practical gift for Mother on Her Day . . . We offer a choice of up-to-date Handbags, fashioned from fine quality calfskin and morocco leathers—featuring the new top handle. They are on strong and serviceable frames with zipper openings. All lined and fitted with purse and mirror. Black, brown, navy, green, red and grey. Great value, each **$2.98**

—Handbags, Main Floor

Mother Will Be Delighted With a

Corsage of Flowers

Just a little touch of nature that represents Springtime—and will brighten the lapel of Mother's coat or suit . . . Corsage Flowers in clusters and single flowers, Gardenias, Roses, Clover, Lily of the Valley, Forget-Me-Nots, Etc. Priced at **25c** to **69c**

—Main Floor

DAVID SPENCER LIMITED